THE MORNING TRIBUNE
Affords advertisers the best medium they have ever had of reaching the people of Coshocton county and city.

COSHOCTON MORNING TRIBUNE

THE MORNING TRIBUNE
Market and Classified pages deliver the goods—Every progressiva home in the county reads both.

VOL. VIII. No. 225. THE PAPER THAT PRINTS THE NEWS FRIDAY MORNING, MAY 25, 1917. THE PAPER THAT EVERYBODY READS TWO CENTS

War Apathy Is Alarming State Administration

Leaders Set To Work to Meet Serious Situation Because Of Apathy of Country Towards War--Would Bring Home Realization Of What The Nation Is Facing—Liberty Loan Imperiled.

WASHINGTON, MAY 24.—Administration leaders today set to work in real earnestness to meet what has become a very serious situation. It is to end the apathy now existing thruout the country and bring home to the people—especially those of the central and far west—the bitter realization of what the nation actually is facing.

From every section of the west the word has come that the people seemingly do not consider the war as a serious factor. The unfortunate part of it all is that the president himself is in part to blame. His utterances have been interpreted literally and the opponents of war are doing their best to take advantage of this fact to arouse a nation-wide peace sentiment.

So serious is the situation that it is admitted the success of the liberty loan is imperiled and senators and representatives have felt called upon to apologize for the construction that was placed upon the speech at the Red Cross building dedication a couple of weeks ago. Then the president said that the United States had "no grievance against Germany." What he meant, the White House and the congressional leaders are now carefully explaining, was that this country had no grievance against Germany other than the grievance which

—Continued On Page Four—

COUNTY W. C. T. U. CLOSES INSTITUTE SESSIONS WITH A GOLD MEDAL CONTEST

One of the most successful institutes ever held under the auspices of Coshocton county came to a delightful close last night with the gold medal speaking contest at the Church of Christ, where the day's sessions were held.

James Harrah, principal of the Fresno High school, was the winner in the contest. His subject was "The Scourage of the Republica" and he handled it in a matesrly manner. The contest judges were: Mrs. Hartley, Rev. D. C. Boyd, Dr. E. O. Buxton, Miss Ada Freeman and Prof. A. C. Pence.

Other contestants and their subjects were:

Ben Hazard's Guest—Maurea Mossholder

Can We Ever Win Again the Saloon?—Everett Lowary.

Court of Last Resort—Elsie Moore.

Drinking House over the Way—Allison Barrett

Inhrm of Purpose, Give Me the Daggers—Doris Gaskill.

The Rum Traffic—Fred Bucklew.

Other features of the evening's program were a solo by Miss Sicker of West Lafayette, a solo by Mr. Robert, of Nellie, and a reading by Mrs. George Killorn on "Rum's Tragedies."

Morning Sermons.

The institute opened at 9:30 o'clock Thursday morning, with the Fresno, Chattants, Conesville, Nellie, New Guilford, West Lafayette, Roscoe, Coshocton, Keene and Warsaw unions represented. A decided stand for woman suffrage was made by almost every speaker, and plans for the coming dry campaign were fully discussed

Mrs. Belle Stevenson, county president, gave a short talk at the morning meeting, telling something of the benefits to be derived from the institute. Three splendid papers were read, one by Miss Mittie Hoagland, of Keene, on "The Making of Prohibition

—Continued On Page Four—

Cox Plans To Make Registration Day A State Wide Holiday

Call to The Colors Proclamation is Issued Thursday by Governor Cox Who Says Spirit Of Militarism Should Always Be Manifested—Schools And Business Places Are Asked To Close.

COLUMBUS, OHIO, MAY 24.—A proclamation setting aside June 5, registration day, as an Ohio holiday, was issued by Governor Cox today. He requests that schools and places of amusements close and all activities cease, save those necessarily required to be in operation.

The proclamation follows

"The events which engulf this country in war are of the past. No one who is loyal to the flag, who thinks without prejudice, and who holds reverence for our national honor, questions the righteousness of our cause. Our president made every sacrifice, save our self-respect, to avoid war. But it is upon us now, and time for defense has arrived. The President has designated June Fifth, Nineteen Hundred Seventeen, when "The manhood of the country shall step forward in one solid rank in defense of the ideals to which this nation is consecrated." Millions of men stand ready to respond. They must be selected carefully and systematically, and this is the object of the day which we shall designate in Ohio as the "Call to the Colors."

"It probably is the most trying hour the world has ever known, and the policies of government, purified and

—Continued On Page Four—

7 AMERICAN DESTROYERS SUNK, RUMOR

NEW YORK, MAY 24.—Unsubstantiated reports of a sea battle in which seven American torpedo boat destroyers and 40 German war vessels were sunk, were carried on the stovk ticker service this afternoon. The Associated Press is employing every agency to run down the rumors.

A cablegram from Copenhagen via London says that heavy firing was heard in the Baltic on Tuesday and Wednesday, indicating that naval engagements were in progress. It has been reported that German naval activity in the Baltic was on the increase.

THINK SENATE WILL REDRAFT THE TAX BILL

WASHINGTON, MAY 24.—Another month probably will be required for congress to complete the war tax bill, altho the house passed it last night. It was indicated today that the senate will make so many changes in the measure as to result almost in a redrafting, particularly of sections relating to taxes on excess profits, incomes and manufacturers and the increased second-class postal rates.

As passed by the house, 329 to 76, after two weeks' debate, the bill as origfnally drawn to raise $1,800,000,000 was changed essentially only in these four ways:

Surtaxes on incomes above $40,000 were raised about 25 per cent.; slight reductions were made in the proposed second-class mail rates; provision for a five per cent. tax on all advertising, except newspaper and periodical, was eliminated; and print paper and pulp, gold, silver and a few other articles were exempted from the proposed tariff of 10 per cent. on goods now admitted free.

Warsaw Baccalaureate To Be Held Sunday Night

The annual baccalaureate sermon to the graduating class of the Warsaw high school will be delivered Sunday evening at the Warsaw M. E. church by Rev. C. H. Hood, pastor of the Church of Christ, at 7:30 o'clock.

The twenty-second annual commencement of the high school will be given Friday evening, June 1, at the Methodist church at 8 o'clock. The programs consists of the following numbers:

Processional March.
Invocation, Rev. E. B. Shaw.
Music.
Salutatory, Edna Beal.
Music.
Valedictory, Ross Root.
Music.
Annual Address, Lester E. Wolfe, Ohio State University.
Music.
Presentation of Diplomas, Prof. C. W. Maston.
Benediction, Rev H. B. Allen.
Music, by Snow's Orchestra.

Class Role—Ross Root, president; Edna Beal, secretary; Esther Beck, treasurer; Ruth Hess, Esther Given, Harold Orr, Sylvia Brillhart, Helen Laughlin, Ruth Allen, Paul Strome, Daisy Hoppes, Cora Taylor and Clay Lowery

This roll does not indicate class ranks.

MINER HAS HIS LEG FRACTURED

Arthur Vansickle, aged 24, of Cambridge street, sustained a fracture of the left leg Thursday afternoon while working at the aGrfield Wood mine southeast of the city. Vansickle was thrown under a heavy coal car. He was badly bruised about the body. Dr. J. W. Shaw was called and reduced the fracture.

Local Banks Will Push Sale Of The Liberty Loan Here

Working thru local banks a campaign will be launched at once to stimulate the sale of Liberty Loan bonds. This was decided upon at a meeting held Wednesday in the Cleveland Federal Reserve at a meeting of Ohio men called at the suggestion of Secretary of Treasury McAdoo and E. R. Fanchor of the Cleveland Reserve Bank.

At this meeting R. Q. Baker, of this city, accepted the chairmanship of a committee to be named in this county and which will have charge of an active campaign of advertising and publicity to be waged in every part of Coshocton county.

Baker's first intimation of the duty imposed upon him came in the telegram which follows:

"The Federal Reserve Bank, of Cleveland, representing the secretary of treasury, desires your acceptance of the chairmanship of Coshocton county, looking toward the organization of that county for the widest publicity and canvass on Liberty Loan Bonds. It is desired that ,acting with all county banks, you obtain the utmost support thru, committee organization which will result in full subscription of your county allotment. I shall greatly appreciate your most effective co-operation in this program

"E. R. FANCHER, Governor."

RED CROSS MEMBERSHIP CAMPAIGN INAUGURATED

The campaign for members of the local chapter of the National Red Cross society is being launched, a number of the most prominent citizens having taken out membership books to solicit Red Cross members.

There will be booths in the stores on Saturday and Decoration Day, where membership blanks may be filled out. The Y. W. C. O. will be in cahrge of these booths.

The following are quotations from the Red Cross magazine:

"The President of the United States is at the head of it. The Army and Navy are represented upon its board and depend upon it. Foreign countries recognize and respect it and its ensign, in peace or war. It belongs to you. It is a voluntary organization of the people of the U. S. for your protection.

"If you propose to help the wounded in Flanders or to prepare against the day when we may need help ourselves, if you are inclined to come to the rescue of stricken and afflicted people in this country—or anywhere else, for the Red Cross covers the world—an efficient and patriotic method possible is to join the Red Cross."

FRESNO GRADUATES TO GET DIPLOMAS TONIGHT

Six graduates will receive diplomas from the Fresno High school at the commencement exercises which will be held this evening in the Lahm opera house. They are: Ernest Boyd, president of the class; Walter Stiner, vice president; Ray Deeds, secretary; Derea Leavengood, treasurer; Mary Jane Gonter and Clayton Huff. Clayton Huff graduates with the highest grades of any in the class.

"With the ropes of the past we will swing the bells of the future" is the class motto, and the class colors are purple and gold."

The following is the program to be given this evening:

Invocation, Rev. George McBride.
Class history, Derea Leavengood.
Class prophecy, Clayton Huff.
Presentation of diplomas, J. W. Harrah.
Play, "The District Attorney," by the following cast:

Bob Kendricks ..... Dennis Deible
Dick ..... Ray Deeds
Mr. Seabury ..... Prof. T. G. Syler
Herbert Brownell .... James Harrah
Mr Sullivan ..... Derea Leavengood
Mr. Crosby ..... Clayton Huff
Jimmy ..... Walter Stiner
Billy ..... Ernest Boyd
Dorothy Seabury ..... Mrs. Ross Leavengood
Aunt Hattie ..... Maude Norris
Peggy ..... Anna Hart
Polly ..... Julia Goodwin
Margaret ..... Nellie Boyd

The alumni banquet will be held Saturday evening.

Co-operation Of Police Is Asked

Letters have been sent to chiefs of police of Ohio reminding them of the provisions of the selective draft law establishing penalties for violations.

The chiefs are asked to note that violations are federal crimes and should such occur, should be referred to United States authorities but that it would be appreciated if the state registration office could be apprised immediately. Police co-operation in the procedure June 5 is asked.

SCORE HURT IN A WRECK

(By Associated Press)

ATHENS, O., MAY 24—A score of persons were injured, 3 seriously, when a west bound B. & O. passenger train No. 3 was wrecked on a bridge near Mineral, west of here today. Four coaches and the engine left the tracks while the train was running at the rate of 50 miles an hour.

DATE OF EIGHT GRADE COMMENCEMENT CHANGED

Eighth grade commencement exercises will be held Wednesday, June 6, in the Central school auditorium. There are 115 in the class.

The program which will begin at 8:00 o'clock, follows:

Invocation, Rev. L. J. Hopper.
Operetta, School Festival—Eighth grade.
The Song of the Camp, Hazel Jennings.
Carmena Waltz, Girls' Chorus.
Address, Judge C. B. Hunt, president Board of Education.
Presentation of Prizes, Principal A. C. Pence.
Love of Country, Eighth grade.
Patriotism, Eighth grade.
Presentation of Diplomas, Supt. C. E. Bryant.
Song, "Flag of Columbia"—Eighth grade.
Benediction, Rev. A. B. Williams.

George Dreher Is Threatened With Malaria

George Dreher, son of Mr. and Mrs. Henry Dreher, of South Tenth street, who enlisted in the navy about a month ago, has been quite ill in the hospital at Norfolk, Va., according to word received by his parents. He had a fever at 103 degrees, and the malady was thot to be malaria, however Dreher is now recovering.

The boys in the navy are to be taken to Washington June 5, and George writes that he may possibly be allowed to come home on a furlough at that time.

Coshocton Recruits Show Up Favorably

Company I of the new Tenth regiment was inspected Thursday evening by Captain James, U. S. A., and Lieut. Love, U. S. Inf. They expressed themselves as being much pleased with the showing made by the Coshocton company.

The recruiting station in the Bachert building on Main street was opened Wednesday and twelve recruits have enlisted since that time.

An open air meeting will be held this evening at Conesville for the purpose of securing recruits.

Foreigner Hurt In Odd Manner

While pounding a spike with a heavy sledge Thursday morning near the Clow plant, a sliver of the steel broke off and was imbedded in the right thigh of Michael Pondure, aged 39, of Newcomerstown. Pondure was working on the railroad. He was taken to the office of Dr. E. C. Carr, but the steel could not be located and he was then removed to the office of Dr. J. W. Shaw where an X-ray picture of the injury was taken.

German U-boats Collect Toll In Mediterranean

LONDON, MAY 28.—German submarines have exacted a staggering toll in the Mediterranean. News was received today of the destruction of two great ships in that zone, with the loss of more than 450 lives.

One of the lost ships, the Transylvania, was an army transport. She was sent to the bottom on May 4, it was officially announced by the admiralty.

Twenty-nine officers, 373 men of other rank, the captain of the ship, one officer of the ship's staff and 9 members of the crew lost their lives.

The other ship sunk was the French steamship Sontay, bound from Salonika to Marseilles with 345 persons on board. Forty-five lives were lost on this vessel.

Russia Rejects Separate Peace

AMSTERDAM, MAY 24.—Germany has actually offered peace terms to Russia and they were rejected, says a telegram from Berlin today, quoting the Socialist newspaper Vorwaerts.

The Vorwaerts is quoted as saying: "Russia's rejection of a separate peace is a most bitter disappointment."

TWO HURT IN RUNAWAY NEAR ROSCOE THURSDAY

Dr. J. G. Smailes was called to Roscoe Thursday afternoon to attend Mr. and Mrs. Harrison Funk, who were thrown from a wagon when the horse they were driving dashed down the Roscoe hill and collided with a pile of bank posts along the road. Mrs. Funk sustained a fracture of the right collar bone and several minor injuries. Mr. Funk was badly bruised and cut about the right hip and the head.

Mr. and Mrs. Funk had gone to the Roscoe cemetery earlier in the evening and were returning home when the horse frightened. The wagon struck a pile of heavy posts and the occupants were thrown from the wagon and alighted in a ditch along the road Mr. and Mrs. Funk were resting comfortably late last night.

Will Work In A Munition Plant

Gosser, of South Fourth st[illegible] will go to Busyrus today, where he [illegible] accepted a position in a munitio[illegible]lant. He recently returned to th[illegible]ity after attending Ohio State [illegible]rsity during the past winter.

Claude McCullough Home On Furlough

Claude McCullough, member of the hospital corps of the navy, arrived in this city Thursday to spend five days at the home of his parents, Mr. and Mrs. W. W. McCullough, on Orange street. He is stationed at a fort about five miles from Chicago.

TWO INITIATED.

Two candidates received the third degree of the Masonic fraternity Thursday evening at the local club rooms. The candidates were from altic, Ohio. Following the conferring of the degree a luncheon was served to the attending members.

Will Address Local Grads

Rev. D. C. Boyd, pastor of the First Presbyterian church, will deliver the baccalaureate sermon to the graduating class of the Central high school Sunday morning, June 3 at the Presbyterian church. The class will attend the services in a body as is customary with the graduating classes.

BIRTH NOTE.

An eight pound son was born Thursday morning to Mr. and Mrs. Robert G. Wolfe, of Tyndall. The child has been named William Dennis.

Blacksmith Has His Nose Broken

Cleon Dobson, blacksmith at Roscoe, received a broken nose Thursday afternoon when kicked by a horse which he was trying to shoe. The horse is unruly and it was necessary to throw it. The animal broke loose in some manner and kicked Dobson in the face, breaking his nose and inflicting an ugly cut in the face. Three stitches were necessary to close the gash. Dobson was brot to the office of Dr. J. G. Smailes and was given medical attention.

Troops Pass Thru City Going East

A trainload of troops from Iron Mountain, Mo., passed thru the city late Thursday bound for "somewhere in the east."

The train consisted of some 12 coaches laden with soldiers and field artillery pieces. It was thot the soldiers were destined for duty under Pershing.

Local Dentists Seek Commission

Dr. Paul Harner and Dr. Charles Mulligan, local dentists, took the examination at Columbus Wednesday to enter the Dental Reserve corps of the army. They will probably not be notified concerning the granting of their commissions for five or six weeks.

Italians Gain On Wide Front

ROME, May 24—Following 10 hours' terrific bombardment, Italian attacking forces broke thru strongly organized Austrian lines in the Carso, captured Jandand and took 9000 prisoners.

The breach in the enemy lines was effected along the sector from Castagnavizza to the sea, and likewise in the area south of the Boscomalo road around Passi, Boscomalo and Locati.

The front from Castagnavizza to the sea covers nearly 14 miles from a point a little to the north of Goriza due south to the gulf of Panzano.

BUSINESS TRIP.

Attorney George D. Klein, of Walnut street, will go to Dayton today and will spend the remainder of the week in that city on business.

Mrs. Grover Williams and children, of Isleta, are visiting relatives at Birds Run.

Attempt Made To Discourage Registration

"Young man, are you going to refuse to register for military service in a foreign country, while the rich men stay at home and get richer by gambling in foodstuffs? We would rather die, or be imprisoned, for the sake of justice, than kill our fellowmen in this unjust war. Signed, Young Men's Anti-Militarist League."

The above is the text of a hand bill circulated Wednesday at the Coshocton Glass factory by unknown parties. The bill bears a union label, but the number is obliterated. Similar bills have been scattered in other Ohio cities.

THE WEATHER

FOR OHIO—Fair and warmer Friday and Saturday.

ICE CREAM SOCIAL.

An ice cream social will be held at Mt. Nebo church Saturday, June 2.

NEWSPAPER ARCHIVE®
NEWSPAPER ARCHIVE®

No One Should Have Gray Hair

NOBODY likes to use dangerous, dirty, sticky dyes, but no one wants to have gray hair nowadays. No one needs to. If your hair is gray all over, or just getting gray or streaked with gray—or if it is faded out and lifeless—simply get a bottle of Q-Ban Hair Color Restorer. This is a harmless liquid, all ready to use. It is guaranteed to the limit by the makers to give satisfaction or your money back.

In a very simple, healthful way it brings back the natural color to gray or faded hair, evenly and gradually (so no one can tell). Simply apply Q-Ban Hair Color Restorer like a shampoo and have beautiful, soft, lustrous hair in abundance and without a trace of gray. You will be simply delighted with your look of youth and vigor. Remember, Q-Ban is not a patent medicine, not a dye. Its work is certain, safe, and permanent. Only 50c at all good drug stores, or write Hessig Ellis Drug Co., Memphis, Tenn., mentioning druggist's name. Illustrated, interesting book "Hair Culture", sent FREE. Try Q-Ban Hair Tonic, Q-Ban Liquid Shampoo, Q-Ban Toilet Soap—also Q-Ban Depilatory, (colorless) for removing superfluous hair.

Q-ban
TRADE MARK

Hair Color Restorer—Not a Dye

"BACK TO NATURE"

Wimmer-Arnold Co.

Q-Ban Laboratories
Memphis, Tenn.

Columbus Gets Presbyterian Assembly Next

Word from Dallas, Texas, is to the effect that Columbus has been chosen as the place for the next annual general assembly of the Presbyterian church. The dates have not been set, but it is to be presumed the assembly will meet here some time in May, 1918.

It will bring between 1100 and 1200 delegates from all parts of the country.

Columbus has had this convention in 1907, when it was in session for more than a week at Memorial hall.

Columbus last had this convention in the history of Presbyterianism as marking the reunion of northern and southern divisions of the church, and the healing of the breach that the civil war caused among the followers of John Calvin in the United States.

The northern branch has at practically every general assembly in the past two decades appointed a committee to make overtures to the southerners, who, however, held aloof. At their general assembly meeting in Birmingham, Ala., Thursday, the southern branch, by a vote of 142 to 40, authorized the appointment of a committee to meet with the committee named by the northerners at Dallas on Monday, thus paving the way for a possible reunion of the two churches.

D. O. Thompson sells $4 Shoes for **$2.98**. No rent to pay enables him to sell the same shoes for less. You can have them in lace or button.

Charge Young Mother With Child Murder

NEW PHILADELPHIA, MAY 24.—Mary Shroyer, 20, domestic employed in the home of Mrs. Anna Bates in North Broadway, was placed under arrest Wednesday afternoon by Chief of Police Espich on an affidavit charging second degree murder. She is believed to be the mother of the infant found in a vault at the rear of the Bates home, Tuesday morning. The young woman is in a serious condition, and was ordered removed to Union hospital. She will not be arraigned until her condition improves.

Miss Shroyer confessed late Wednesday afternoon, local police say. The girl was suspected by police and Coroner Murphy Tuesday evening. Local officials and county authorities made a search of her room at the Bates home and later an affidavit was drawn up charging her with the crime.

The girl's home is at Mineral City and she is said to have come from a well to do family.

U. S. Steel Sets Highest Record

NEW YORK, MAY 24.—United States Steel common sold at the highest price in its history on the stock exchange shortly after noon today, touching 130. The previous maximum was 129 3-4, made yesterday, and in the great boom of last November.

Steel's elevation to a new level was attended by much enthusiasm on the part of traders, altho some of that element for a long time opposed the advance. The new price was, in fact, effected largely at the expense of the short interest.

Think of it! A saving of 31c on a single Union Suit at **D. O. Thompson's**. Get busy men! Regular $1.00 Union Suit **69c**, 34 to 48. Short or long sleeve.

ICE—ICE

Prices and Conditions of Collections Will Be As Follows:

1200 pound coupon book, $4.65, if paid in cash or in fifteen days after delivery. If not paid within fifteen days after delivery the price will be $4.75.

900 pound coupon book, $3.50, if paid in cash or in fifteen days after delivery. If not paid within fifteen days after delivery the price will be 3.60,

600 pound coupon books, $2.35, if paid in cash or in fifteen days after delivery. If not paid within fifteen days after delivery price will be $2.45.

300 pound conpon books, $1.15 if paid in cash or in fifteen days after delivery. If not paid within fifteen days after delivery price will be $1.25.

BUSINESS TRADE

500 pounds or more at a delivery, 24c per hundred if paid by the fifteenth of the following month. If not paid by the 15th, 26c per hundred.

200 pounds to 450 pounds at delivery 29c per hundred if paid by the 15th of the following month. If not paid by the 15th, 31c per hundred.

100 pounds to 150 pounds at delivery 35c if paid by the 15th of the following month. If not paid by the 15th 37c.

All business trade using less than 100 pounds at delivery will pay 39c per hundred.

Elliot and Peoples Ice Co.

ICE—ICE

$5.00 Pair Pants Free

Have you taken advantage of this great offer? If not, don't delay as this free offer may be withdrawn at any time.

REMEMBER, we give you over 1000 styles of choice woolens from which to select.

Every garment is tailored in our own Union shop where we employ over 500 expert Union tailors. Our shop is a Union shop where eight hours constitutes a day and where our employes draw time and a half for all overtime and double time for holidays.

We Tailor To Your Measure

ALL SUITS ALL OVERCOATS
MADE TO MEASURE

$17
TRADE MARK
UNION MADE

UNION MEN! DEMAND THE UNION LABEL IN YOUR GARMENTS

Every yard of our woolens are cold water shrunk and guaranteed to give satisfaction. During this sale no goods is reserved. We give you your own selection of over 1000 styles. This free offer is merely an advertising feature and may be withdrawn at any time. Therefore, do not delay in placing your order, as tomorrow may be too late.

NATIONAL WOOLEN MILLS

Yes sir! You can shop at **D. O. Thompson's** any Saturday evening after you have enjoyed yourself. Store open until 11 o'clock. Why not!

Ohio Guardsman May Be Charged With Bad Crime

CINCINNATI, OHIO, MAY 24.—That Henry Cornell, member of the Third regiment, deliberately shot and killed Sidney Bryan, another member of the regiment on the Cincinnati side of the Louisville & Nashville railroad bridge last Tuesday, was the testimony of George Thomer, policeman, an eye-witness. This testimony was given this morning at a joint civil and military hearing at the office of Coroner Bauer.

Thomer testified that as Bryan approached the wagon driven by Cornell, the latter turned about-faced Bryan, drew his revolver and deliberately pointed it at Bryan. "Be careful or you'll kill that man," Thomer said he shouted to Cornell. Cornell did not desist, but deliberately fired point-blank at Bryan, according to Thomer. Thomer said he ran to Bryan and asked him as to the reason for the shooting and that Bryan moved his lips, but was unable to speak. Accidental shooting is claimed by the defense.

Vigorous Men and Women are in Demand

If your ambition has left you, your happiness has gone forever unless you take advantage of Wimmer-Arnold Co.'s magnificent offer to refund your money on the first box purchased if Wendell's Ambition Pills do not put your entire system in fine condition and give you the energy and vigor you have lost.

Be ambitious, be strong, be vigorous. Bring the ruddy glow of health to your cheeks and the right sparkle that denotes perfect manhood and womanhood to your eyes.

Wendell's Ambition Pills the great nerve tonic, can't be beat for that tired feeling, nervous troubles, poor blood, headaches, neuralgia, restlessness, trembling, nervous prostration, mental depression, loss of appetite and kidney or liver complaints.

In two days you will feel better, in a week you will feel fine, and after taking one box you will have your old-time confidence and ambition.

Be sure and get a 50 cent box today and get out of the rut. Remember Wimmer-Arnold Co., and dealers everywhere are authorized to guarantee them. Mail orders filled, charges prepaid by The Wendell Pharmacal Company, Inc., Syracuse, N. Y.

Says They Take His Lumber To See Ball Game

Complaint has been made to the police department by Sylvester Randles, who lives on the bank above the Red Sea, that patrons of the baseball games trespass over his yard, carry lumber from his barn and pile it against a fence in order that they can see the game. He declares that unless such proceedure be stopped he would cause the arrest of the miscreants.

Liberty Bonds Will Be Urged Upon Farmers

CLEVELAND, O., MAY 24.—The campaign to buy liberty bonds will be carried to the Ohio farmers in June, L. J. Tabor, state grange master and member of the Ohio Defense League, announced today. Granges in every county of the state will have flag raisings at the end of the planting season and appeals will be made to them at that time.

Dutchess Trousers—10c a button; $1.00 a rip—for work or dress; none better made. For sale only at **D. O. Thompson's — $1.90, $2.50, $2.98 up to $6.00.**

First Aid Class Will Meet Friday

The regular meeting of the First Aid class will be held this evening at the Central school building, and will be conducted by the instructor, Mrs. C. W. Fink. Mrs. Fink has been suffering from appendicitis, but is greatly improved.

Subscribe for The Tribune.

ANNOUNCEMENT

On account of the death of O. A. Vogenitz the entire stock of the Vogenitz Store, general dry goods lines, is offered for sale as a whole until June 1st. Preference given to buyer with intention of continuing the business. For information address The Vogenitz Store, Newcomerstown, O.

NEWSPAPERARCHIVE® NEWSPAPERARCHIVE®

PASTIME 5c and 10c TODAY

"SKINNER'S DRESS SUIT"

with Bryant Washburn

The Greatest Picture you have ever seen, from Henry Irving Dodge's intensely human and highly amusing story in the Saturday Evening Post.

GREATER VITAGRAPH Presents the Triumphant return of the Popular Favorite

ALICE JOYCE

In association with HARRY MOREY and MARC MacDERMOTT in

"Whom The Gods Destroy"

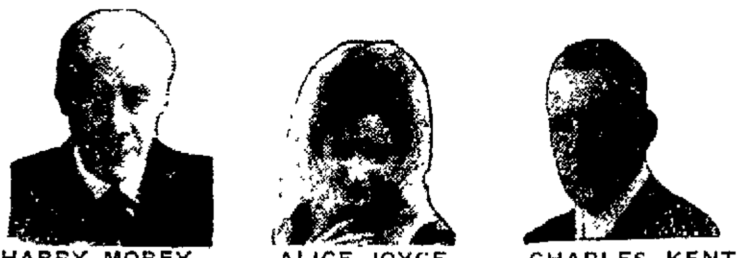

HARRY MOREY ALICE JOYCE CHARLES KENT

City Must Pay For Prisoners Sent To Foreign Workhouse

(By Associated Press)

COLUMBUS, O, MAY 23—County commissioners of the city council can send prisoners to another county or city workhouse or to a district work house but in instances where they are sent by the city, the city instead of the county must pay the cost. Where such costs have been paid by the county, the city is liable. An opinion to that effect was given from Attorney General McGhee's office following a request from Middleton officials.

Musicians To Do Their Bit

(By Associated Press)

COLUMBUS, O, MAY 23—Musicians will lend their "bit" during the war just the same as other professionals. In most of the larger cities of the state the Musicians' Union has withdrawn restraint against military service and will permit members to join and serve the colors and still retain union memberships. Payment of dues and other requirements will be waived. The result is expected to be a material increase in the musical organizations which are a very important, tho not always a prominent part of military units.

Studcnts Will Study German

CLEVELAND, O, MAY 23.—Nine thousand students in Cleveland schools are not going to let the war with Germany prejudice them against the German language and have enrolled in the German language classes. This is an increase of 600 over last semester.

COSHOCTON COUNTY DRAFT BOARD NAMED

(By Associated Press)

COLUMBUS, MAY 24—Announcement was made late Wednesday from the Governor's office that the three men recommended to the Governor for membership of the several counties on the draft committee have been accepted. In addition to the three members recommended one additional member representing the labor interests will serve in the larger counties.

Members of the Coshocton county committee are M A McConnell, Geo. Pharion, Arthur Muhleman and probably Dr E C. Carr

DISMISSED FROM HOSPITAL.

Mrs. William Kreiger, of Millersburg, was dismissed from the City hospital Wednesday. She was operated on two weeks ago and her condition is much improved.

Mr. and Mrs N S Badsley, and Ella Foster, of Keene, spent Wednesday with Mary Richie, of Coshocton Route three.

Short Ag Course At O.S.U. Starts Early In October

(By Associated Press)

COLUMBUS, O, MAY 23.—A short course in agriculture will be started at Ohio State university in October and last until March. The course will be for the purpose of training men needed in agricultural pursuits and will embrace dairying, animal husbandry, horticulture and agricultural engineering. Applicants will be required to have farm experience.

BUYS FARM.

Thru a deal closed Wednesday J W Shaw, of Warsaw, sold his 160 acre farm to Clarence Ashcraft, well known farmer of Bedford township. Consideration is said to have been $9,595. Mr Ashcraft will take possesion about April 1, 1918.

WILL VISIT PARENTS.

Kenneth Westfall, son of Dr and Mrs D C Westfall, of this city, will arrive in Coshocton Friday to visit his parents. He is attending an osteopathy college at Kirksville, Mo.

HAS TONSILITIS.

Mrs Earl Lockard, of South Lawn avenue, is confined to her home suffering from tonsilitis.

Musical Comedy

Utahna

Today and All Week

WAND'S Musical Comedy

A show different from the rest. New Songs, New Dances, New Comedy.

Program Changed Daily. All Seats 5c and 20c.

COURT HOUSE NEWS

The court of appeal completed its session and after handing down decisions in a number of cases adjourned. The Gosser will case along with the Burns vs. McCoy and other cases will be decided later.

THE MAPEL CASE.

In the case of Mapel vs the city, G. W Cassingham and L N Staats, pending in local courts for about 7 years, was referred to T H Wheeler as master commissioner who will have to review 999 cases in the mayor's court to determine what amount, if any, is due Mapel, and make his report to the court of appeals session. Mapel may then file any objections. The appeal court may then approve the report or make such other disposition of the matter as is deemed just. Mapel claims back fees amount to $2100 from cases from June 16 1911, to January 1, 1914

OTHER CASES.

In the case of Abbott vs Crile the judgment of the lower court dismissing the petition was affirmed

In the case of Daniels vs Briggs, demurrer sustained and leave granted to file amended petition by Sept. 17

Cohen vs. Anderson—Judgment of lower court in favor of Mrs Anderson affirmed.

Randles vs. Chaney—Decree for plaintiff; petition in error dismissed

Hudepohl Brewing Co. vs Rodgers—Judgment affirmed and claim of plaintiff in error to be pro rated along with other creditors. Appeal dismissed.

T H. Wheeler appointed to hear exceptions to receiver's report in case of Mizer vs Mizer

Cases of Keesey vs Glass, Burns vs McCoy and Emerson vs Newcomerstown taken under advisement

Fry vs Pennsy R R Co, continued

CITATION.

The widow of the late Martin Wolford is cited to appear in probate court within a year and elect to take the provision made for her in the will of her husband or her dower.

ADMINISTRATORS NAMED.

John Marx was named as administrator of the estate of Anna K. Marx and furnished $2000 bond in probate court Wednesday.

C B Hunt was appointed administrator of the estate of the late Henry T Clark in probate court Wednesday.

EXECUTOR NAMED.

E L. Thompson was named as executor of the estate of Joseph Kime, deceased, in probate Wednesday.

MARRIAGE PERMIT.

Donis B. Foster, 22, Warsaw farmer, and Miss Louise Schott, 19, of Roscoe, daughter of L D. Schott. Rev. M B Mead named to officiate

HAS MEASLES.

Virginia Finlay, is suffering from an attack of measles a tthe home of her grandparents, Mr. and Mrs C C Porter, of Keene. Virginia is the daughter of Mr and Mrs Harry Finlay, of Fairfax, Mo

CARD OF THANKS

We desire to express our heartfelt thanks to Mrs Howard, Rev Erwin and our many kind friends and neighbors for their expressions of sympathy during the illness and death of our beloved wife and mother

J F Albertson and family.

Splendid Values in Men's Work Shoes

All this week at the Old Prices. Get in on this while they last. $2.45, $2.95, $3.35, $3.85 and $3.90 with Rubber Sole.

A. O. LOWER

SHOE STORE and REPAIRING

616 Main Street

MARGUERITE CLARK in "THE FORTUNES OF FIFI" FAMOUS PLAYERS-PARAMOUNT

At the Cinderella

Friday and Saturday

PROMPINESS

Characterizes The Buckeye State Building and Loan Company, Rankin Building, 22 West Gay Street, Columbus, Ohio.

1. Prompt in sending the interest to depositors.
2. Prompt in making appraisements for borrowers
3. Prompt in answering inquiries of all kinds.
4. Prompt in balancing the account books of customers.
5. Prompt in every detail of the company's business.
6. Assets $13,600,000.00. Five per cent paid on time deposits.

Barbeau Sisters Are Favorites Here

The famous Barbeau Musical Trio are three very clever and tallented young ladies, who are spending the week at Coshocton at the Mystic Theatre, where Walker's Music Bugs are holding the boards this week.

There never has been three show people in the city who have been so popular with the public. They are a distinct type of "Dawn East" beauties. They, all three were educated in the Boston Musical Conservatory and their musical education far exceeds that of any talent ever seen at any popular priced tablaid show

Mr. Walker says, "he considers himself very fortunate in obtaining and maintaining the services of such clever young ladies and Mr. Walker frankly admits that the unanimous salary paid to these clever young ladies would almost run a number two show—but he says he has received more than full value and popularity of the show created by these popular young ladies.

The young ladies are soon to return to their home in Concord, N H, at their summer home to spend the hot summer months in the mountains with friends and relatives

Tonight at the Mystic Theatre "Hav-a-Laf" Walker and his music bugs are presenting what Hav-a-Laf terms his original creation, "The Baby Doll Minstrel" and it isn't anything like his Monday night's minstrel.

Specialties for tonight consist of a new offering by "Hav-a-Laf" and last but not least the famous "Barbeau Musical Trio, and an entirely new offering.

NOTICE TO WATER CONSUMERS

All water rents that are unpaid by Saturday, May 26, water will be shut off without further notice. Water Works office will remain open Saturday, May 26, till 9 p. m.

City Water Works.

SICK LIST

The condition of Fred Cashbaugh, who was reported seriously ill at his home in Bacon Run a few days ago, is slowly improving.

WEATHER—Fair; Friday fair and warmer.

The Monroe Steele Co. The Monroe Steele Co.

DRESSES FOR THE LITTLE GIRL

(Ages 1 yr. to 14 yrs.)

Racks and racks full of them. This department is crowded to capacity, pretty stripes and plaids in ginghams, middy combination dresses, and the sheer white organdies. All reasonably priced, too.

The Monroe Steele Co.

The Big Busy Store

TONSILOCTOMY CASE.

Fred Bailey, aged 8, and Alice 13, were operated on Wednesday for the removal of tonsils. The operation was performed by Dr. J. G. Smailes.

WERE INTOXICATED

James Hardsock, "Mike" Sondles, Floyd Sigman and William McMahen were arrested Wednesday evening on charges of intoxication.

MIXED DANCE

GIVEN BY

Daughters Pochontas

Tonight

A CHOICE COLLECTION OF NEW

BOOTS AND PUMPS

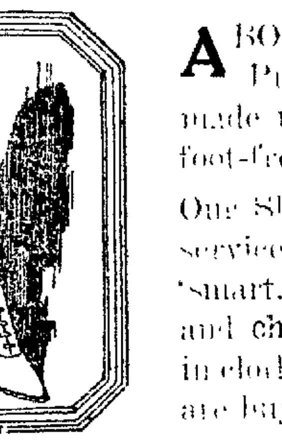

ABOVE everything else, Shoes or Pumps should be comfortable—made to give good service and allow foot-freedom.

Our Shoes go further, besides being serviceable and easy — they are 'smart.' Women want style and charm and character in Footwear as well as in clothes. That's why so many women are buying these.

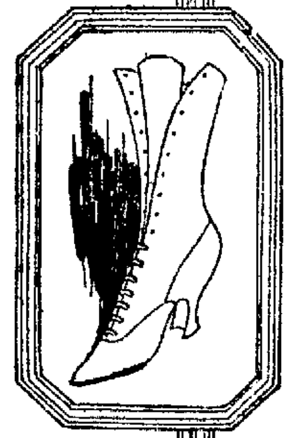

COLORED KID BOOTS, in Grey, Ivory, or Champagn, some with Cloth Tops to match ...... **$8 TO $12**

WHITE BOOTS made of Either Lenox Cloth, Canvas or Buckskin at ...... **$3 TO $10**

SPORT BOOTS, all over White cloth or with leather trimming ...... **$3 TO $4.50**

WHITE CLOTH PUMPS, made with White Heels, close fitting models at .... **$2.50 TO $4.50**

PATENT PUMPS, with Cuban or French Heels, plain fronts or ornamented at ...... **$3.50 TO $5**

KID LEATHER PUMPS the prettiest you ever saw. They fit like a glove at ...... **$5 TO $6**

Always this is headquarters for "Ye Ole Tyme Comfort" and "Sweet Sally Lunn" hand turn Slippers, Patent, Bright, or dull kid $3.00 to $4.00.

THE CANTWELL SHOE CO.

ICE—ICE

Prices and Conditions of Collections Will Be As Follows:

1200 pound coupon book, $4.65, if paid in cash or in fifteen days after delivery. If not paid within fifteen days after delivery the price will be $4.75.

900 pound coupon book, $3.50, if paid in cash or in fifteen days after delivery. If not paid within fifteen days after delivery the price will be 3.60,

600 pound coupon books, $2.35, if paid in cash or in fifteen days after delivery. If not paid within fifteen days after delivery price will be $2.45.

300 pound conpon books, $1.15 if paid in cash or in fifteen days after delivery. If not paid within fifteen days after delivery price will be $1.25.

BUSINESS TRADE

500 pounds or more at a delivery, 24c per hundred if paid by the fifteenth of the following month. If not paid by the 15th, 26c per hundred.

200 pounds to 450 pounds at delivery 29c per hundred if paid by the 15th of the following month. If not paid by the 15th, 31c per hundred.

100 pounds to 150 pounds at delivery 35c if paid by the 15th of the following month. If not paid by the 15th 37c.

All business trade using less than 100 pounds at delivery will pay 39c per hundred.

Elliot and Peoples Ice Co.

ICE—ICE

NEWSPAPERARCHIVE® NEWSPAPERARCHIVE®

Why we Sell STYLEPLUS CLOTHES $17

There's a Reason

We believe in the policy behind them. The manufacturers specialized on this suit of one never changing price. They cut down costs and with the savings put in better fabrics and better tailoring.

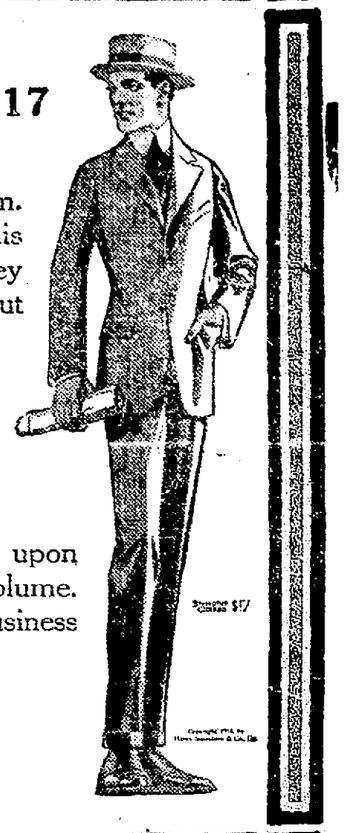

TRADE MARK Styleplus Clothes $17 TRADE MARK REGISTERED "The same price the nation over."

are the result of centering a business upon *one idea* and excelling at it. That brings volume. And volume makes it possible to do business at low profit.

All wool fabrics, skilful tailoring, guaranteed wear for $17.

B. C. SENTER

"A Little Farther Down But It Pays To Walk."

SOCIETY

In Uhrichsville.

Miss Martha Jane Anderson, of Coe avenue, is visiting in Uhrichsville as the guest of her grandparents, Mr. and Mrs. B. G. Anedrosn.

To Niles.

Miss Mayme Wimmer, of South Seventh street, and Miss Marie Hare, of Park avenue, will go to Niles, Ohio, Saturday to visit the Misses Anna and Pauline Spahn over the week-end.

D. H. C. Meeting.

The members of the D. H. C. club were most delightfully entertained Thursday afternoon by Mrs. Frank Roth at her home on North Eighth street. Those present were: Mrs. John Sherrets, Mrs. John Hartman, Mrs. Fred Beutenmiller, Mrs. Jacob Werner, Mrs. Frank Stork, Mrs. Frank Schwendermann and Mrs. William Shearn.

The next meeting will be held at Mrs. Shearn's home on Third street.

J. J. B. Barbecue.

The J. J. B's. are planning a barbecue to be held this evening at Wolfe's grove.

Leave Saturday.

Mr. and Mrs. Thomas Wilson and children, of Isleta, will leave Saturday morning to spend several days visiting relatives in Dover and Dennison.

To Cleveland.

Mrs. H. J. Harris, of North Ninth street, will go to Cleveland today for a two weeks' visit with relatives.

For Mrs. Denman.

Mrs. Matilda Denman was the guest of honor at a picnic supper at her home on South Third street Thursday evening, in honor of her eighty-second birthday anniversary. Those who took part in the celebration were: Mrs. W. H. McCabe, Mrs. Paul Love, Mrs. P. M. Pettit, Mrs. W. S. Hutchinson and Mrs. Edward J. Olney.

MAYR'S

Wonderful Remedy For

STOMACH TROUBLE

One dose convinces.
Wimmer-Arnold Drug Co.
and other reliable druggists.

By all means come to **D. O. Thompson's** Saturday and supply yourself with Hose. The best 35c Hose for **20c**; 25c Hose for **15c**. You can't match them in the city.

WALL PAPER

A large assortment to select from and at prices that are right.

Come in and let us show you.

Page & Lorenz

Start with the tap of the bell, men, get that Straw Hat Saturday at **D. O. Thompson's — $1.48, $1.98, $2.50, $3.00 up to $6.00.**

Hair Tinting All the Rage

The Absolute and Utter Harmlessness of "Brownatone" Has Made Hair Tinting Safe and Easy.

You need not tolerate gray, streaked or faded hair another day. It takes but a few moments to apply "Brownatone", with your comb or brush, and it will give your hair the beautiful shade you most desire. Will not rub or wash off and guaranteed to contain none of the dangerous ingredients so often found in "dyes" and so-called "restorers." Any shade from light golden brown to black.

Sample and booklet sent on receipt of 10c. "Brownatone" is sold by leading drug stores, in two sizes—50c and $1.00. Order direct from The Kenton Pharmacal Co., 44 Scott St., Covington, Ky., if your druggist will not supply you. You will save yourself much annoyance by refusing to accept a substitute. No samples at dealers. Insist on "Brownatone" at your hairdresser's. Mention shade desired.

"Sold and guaranteed at all leading drug and toilet counters."

Men's $1.00 Shirts 69c at **D. O. Thompson's**, collars attached, plain white and cream color, extra value, sizes 14 to 17 1-2.

Special prices on all Spring Hats Saturday at the Lang-Munn Company.

Program for Social.

The following program will be given at the ice cream social which the Ladies' Aid society of the Mohawk M. E. church will give in the grange hall Wednesday, May 30:

Song.
Recitation, Kenneth Lint.
Recitation, Gladys Laughlin.
Vocal duet, Frances Laughlin and Elsie Moore.
Recitation, Harlow Keefer.
Recitation, Zora Barrett.
Song, Boys and girls.
Recitation, Elsie Moore.
Paper, Myrtle Bucklew.
Vocal duet, Walter Givens and D. E. Almack.
Pantomine, "Columbia the Gem of the Ocean"—Six girls.
Instrumental duet, Carroll and Allison Barrett.
Talk, Rev. Leslie Bohnert.

At Greer Home.

The following people motored to the home of Charles Greer in Walhonding Wednesday and spent the evening as his guests: Miss Eda Beall, Miss Helen Wright, George Parrish, Paul Wright and Alfred Wright.

From Steubenville.

Mrs. Cloyd Davis, of Steubenville, is visiting at the home of her mother, Mrs. James Kirk, on Orange street. Mr. Davis spent the week end here.

Gleaners To Meet.

The Gleaner society of the First Christian church will meet this evening at the home of Mrs. B. A. McGinnis on Mulberry street. All members of the church are invited to attend, whether they belong to the society or not.

At Heck Home.

The following members of the Conesville K. I. T. club motored to the home of Miss Fanny Heck Wednesday and spent the evening as her guests: Mrs. Clyde Wheeler, Mrs. Arthur Dawson, Mrs. Albert Cornell, Mrs. Guy Chaney, Misses Clara and Anna Abel, Goldie McCoy, Josephine Wheeler and Mary Biggs. Miss Zelma Beck, of Keene, was a guest of the club. Sewing and music were enjoyed, and refreshments were served.

Busy Bee Meeting.

The Busy Bee missionary society of Grace M. E. church will meet this evening at the home of Mrs. Floyd Shafer on Orange street. A program of music will be given, with Miss Stella Clark in charge.

At Leesville.

Mrs. Charles Scott, of Leesville, entertained the members of the Modern Priscilla club at West Lafayette at her home Thursday. The members made the trip in automobiles.

From Asheville.

Mrs. T. L. Montgomery, who has been in Asheville, N. C., for the past two years taking treatments for her health, will return to her home on North Fourth street Sunday, on Pennsylvania train No. 1206. Mr. Montgomery and son, John will go to Cincinnati Saturday to meet her and accompany her home.

Bake Sale.

District 4 of the United Brethren church will hold a bake sale in the flat iron building Saturday afternoon.

At Hopper Home.

Mr. and Mrs. Marion Smith, of Fredericktown, are spending several days visiting at the home of Rev. and Mrs. L. J. Hopper on Orchard street.

Schott-Foster Wedding.

The marriage of Miss Louise Schott, daughter of Mr. and Mrs. L. D. Schott, of Roscoe, and Donis Foster, son of Mr. and Mrs. John Foster, of Warsaw, was solemnized Wednesday evening at six o'clock at the home of the bride's parents. Rev. M. B. Mead, pastor of the Roscoe M. E. church, officiated, and Miss Esther LeRetilley played the wedding march.

Following the ceremony, a wedding supper was served. Mr. and Mrs. Foster left Thursday morning for Columbus, where they will spend a few days. On their return, they will make their home on a farm near Mohawk.

The bride is a graduate of the Roscoe and Coshocton High schools. She also attended Ohio Northern university at Ada. She is very attractive, and enjoys a wide circle of friends.

Mr. Foster studied agriculture at Ohio State university.

Our Spring Hats are offered at reduced prices Saturday. Come in and see them. The Lang - Munn Company.

Anti-Saloon Talks To Be Given Sunday

Rev. C. W. Eldredge, assistant state superintendent o fthe Anti-Saloon league, will speak at the Canal Lewisville M. E. church Sunday morning at ten o'clock.

Memorial services will be held at this church Sunday afternoon at two o'clock.

Rev. Eldredge will speak at the Roscoe M. E. church at 7:15 in the evening.

State Canneries Will Be Started

(By Associated Press)

COLUMBUS, O., MAY 24.—At least two new state canneries will be started this year. The board of administration has decided to start one at the new prison farm at London. It will have a capacity of 1860 cans a day. Location of the second one has not been decided upon. Canneries already are in operation by inmates of state institutions, including the Boys' Industrial school, Lancaster, and the Mansfield reformatory.

(By Associated Press)

COLUMBUS, O., MAY 24.—Inspectors of the fire marshal's office can make arrests on charges of violation of the fire prevention laws of the state but they cannot hold prisoners for investigation without warrants, the attorney general's office has ruled. In cases of arrest, warrants, if not already procured, must be secured at once.

The attorney general also has ruled that where the salary of the superintendent of schools is increased after he has been secured at a definite salary, recovery cannot be had for such an increase, as it is lawful to grant such increase even during the tenure of office.

Yes, of Course.

The young lady across the way says she sees a good deal in the paper about the harmful effects of coffee and she should think they'd find some way of removing the nicotine.—Cartoons Magazine.

Economy of Wickedness.

Knicker—"Why don't you turn over a new leaf?" Locker—"With paper so expensive?"—New York Times.

MOTHER SAID TRY IT

Lydia E. Pinkham's Vegetable Compound Cured Mrs. Copner after Doctor's Failed.

Cincinnati, Ohio.—"I want you to know the good Lydia E. Pinkham's Vegetable Compound has done for me. I was in such bad health from female troubles that I could hardly get off my bed. I had been doctoring for a long time and my mother said, 'I want you to try Lydia E. Pinkham's Vegetable Compound.' So I did, and it has certainly made me a well woman. I am able to do my house work and am so happy as I never expected to go around the way I do again, and I want others to know what Lydia E. Pinkham's Vegetable Compound has done for me."—Mrs. JOSIE COPNER, 1668 Harrison Ave., Fairmount, Cincinnati, Ohio.

No woman suffering from any form of female troubles should lose hope until she has given Lydia E. Pinkham's Vegetable Compound a fair trial.

This famous remedy, the medicinal ingredients of which are derived from choice roots and herbs, has for forty years proved to be a most valuable tonic and invigorator of the female organism.

Men's fine balbriggan two piece Underwear, 50c value, **35c a garment.** Wonderful value at this price. Where? At **D. O. Thompson's** of course.

AT THE UTAHNA

Beginning Saturday at the Utahna Manager Chacos is showing the thrilling serial, "The Mysteries of Myra," a Pathe production in which Howard Estabrook is featured. Estabrook is well known in this city as he is the son-in-law of M. Q. Baker, and has frequently visited here.

Another serial, "The Neglected Wife," will also be started at The Utahna Saturday. This is adapted from a story appearing in Cleveland papers and entitled "The Neglected Wife and The Other Woman," by Mabel Herbert Urner. Manager Chacos guarantees both attractions.

Saturday morning there will be a free performance for school children and they are all invited to attend. In the afternoon there will be a matinee for ladies and children with vaudeville at 5 and 10 cents.

The suits that **D. O. Thompson** sells for **$15.00** are other store's $20 and $22 values. No rent to pay, we are able to save you the difference.

Don Whiting Has Enlisted

(By Associated Press)

MARIETTA, O., MAY 24.—Don Whiting, who hung up a world's record in 1916 for making points in one season of basketball, one of the best athletes developed at Marietta college, has enlisted in the officers' reserve corps.

"ANURIC!"

THE NEWEST

DISCOVERY IN CHEMISTRY

This is a recent discovery of Doctor Pierce, who is head of the Invalids' Hotel and Surgical Insitute at Buffalo, N. Y. Experiments at Doctor Pierce's Hospital for several years proved that there is no other eliminator of uric acid that can be compared to it. For those easily recognized symptoms of inflammation—as backache, scalding urine and frequent urination, as well as sediment in the urine, or if uric acid in the blood has caused rheumatism, it is simply wonderful how surely "Anuric" acts. The best of results are always obtained in cases of acute rheumatism in the joints, in gravel and gout, and invariably the pains and stiffness which so frequently and persistently accompany the disease rapidly disappear.

Go to your nearest drug store and simply ask for a 50-cent package of "Anuric," manufactured by Dr. Pierce, or even write Doctor Pierce for a free sample. If you suspect kidney or bladder trouble, send him a sample of your water and describe symptoms. Doctor Pierce's chemist will examine it, then Dr. Pierce will report to you, without fee or charge.

NOTE:—French scientists affirm that "Anuric" is thirty-seven times more active than lithia in eliminating uric acid, and is a harmless but reliable chemical compound that may be safely given to children, but should be used only by grown-ups who actually wish to restore their kidneys to perfect health, by conscientiously using one box—or more in extreme cases—as "Anuric" (thanks to Doctor Pierce's achievement) is by far the most perfect kidney and bladder corrector obtainable.

Dr. Pierce's Pellets are the original little Liver Pills. One little Pellet for a laxative—three for a cathartic.

Gem THE WOMEN'S STORE

Important Price Reductions on Women's Suits

None of our Suits reserved. Every new suit in our store is being offered at greatly reduced prices. Present values cannot help but appeal to women who want beautiful new fashions and yet desire to economize.

SUITS at $11.95	SUITS at $14.75
Some of the suits included in this lot sold as high as $20.00.	This lot of about 75 suits represent some of the most desirable suits offered this season. Values up to $27.50.

This is a suit sale that will crowd our suit department with wise buyers. Come early and get your size.

New arrivals in girls' colored voile dresses, in stripes and plaids. Just the dresses you have been looking for . . **$1.98**

Gem THE WOMEN'S STORE

SUMMARY OF WEATHER AND CROP CONDITIONS IN OHIO FOR THE WEEK ENDING MAY 22.

COLUMBUS, O., MAY 24.—Except that the nights were a little cool in the most northern counties, weather conditions were most excellent during the week for planting, germination, growth and farm work. The planting of corn, potatoes and gardens was both active and general and is now well advanced, except where locally delayed on account of cold ground. Reports indicate a considerable increase in the acreage planted or to be planted in corn and potatoes. The outlook for the wheat crop has improved in many sections. Showers at the close of the week were generally beneficial tho locally insufficient.

Riches in a Long Arm.

The longer a prize fighter's reach, the more money he seems able to pull down.—Birmingham Age-Herald.

Try a Tribune Want Ad.

Display of Beautiful New Pattern Hats at Mrs. J. R. Robertson's on Saturday. Special prices on all colored Spring Hats.

This Beautiful 7 1-2 Feet High 8-Day ITHICA CLOCK Free To You

If you guess nearest to the time it will stop. Any purchase from a bottle of polish up gets you in the contest with from one to fifty guesses. Many special bargains for you.

18-in. Silk Floss Cushion for 27 cents, worth 40 cents wholesale.

18-inch Congoleum rug 10c, worth 25c.

Pictures, Special, 65c.

Linoleum, Rugs, Stoves, and all Furniture at special prices. Come in.

ROSE BROS. Furniture Co.

The "Kustum"

More popular than ever. We're selling a lot of this good looking model in Black, Tan and Cherry, High Shoes and Oxfords both. Come in today and try on a pair—you'll like the "different" look these shoes impart.

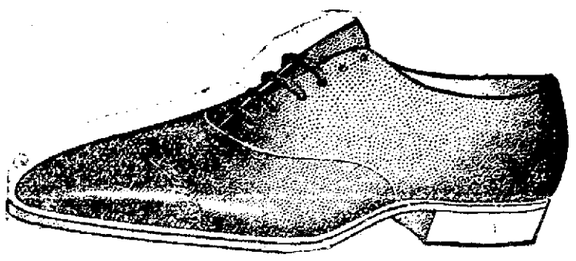

Black, Tan or Cherry $4.50 to $7.00

THE CANTWELL SHOE CO.

WHERE QUALITY COUNTS

NEWSPAPERARCHIVE® NEWSPAPERARCHIVE®

Underwear Made Like The Tailor Cuts Your Clothes

If you have been having misfits in your Underwear, better come to this store where SERVICE is Supreme.

Our Union Suits are fashioned and tailored like a suit of clothes and as a result there are no misfits, there are no skimped places; every garment allows play across the shoulders, under the arms, also in the seat and crotch, and we see to it that you get the correct size. Try our Underwear service and you'll wear a smile the balance of the Summer.

All the wanted styles are here, including B. V. D's, Poros Knit, Hatch ONE Button, union suits and numerous other makes.

Shirts and Drawers ..... 25c and 50c

Union Suits 50c, 65c, $1.00, $1.25, $1.50

Straw Hats Are Ready

and of course the Hack-Lorenz Co. is showing all the new and popular styles, the best braids and straws. There are hundreds of them. Better come in and pick yours while the picking is good.

$1.50, $2.00, $2.50, $3.00; Panamas $3.50 to $6.00

The HACK-LORENZ Co.

BASEBALL

How They Stand

NATIONAL LEAGUE.

Clubs	W.	L.	Pct.
Philadelphia	19	10	655
New York	17	10	630
Chicago	23	14	622
St. Louis	16	14	533
Cincinnati	15	20	429
Brooklyn	11	15	423
Boston	9	16	360
Pittsburg	11	22	333

AMERICAN LEAGUE.

Clubs	W.	L.	Pct.
Boston	20	10	667
Chicago	24	13	649
New York	17	11	607

Sale of Boys' Khaki pinch crown Hat. Your boy will want one. 50c at D. O. Thompson's.

Cleveland	19	17	528
Washington	13	19	406
St. Louis	14	21	400
Detroit	11	19	367
Philadelphia	11	19	367

AMERICAN ASSOCIATION.

Teams	W.	L.	Pct.
Indianapolis	28	8	778
Louisville	19	17	528
Columbus	18	17	514
Kansas City	13	15	464
St. Paul	14	18	438
Milwaukee	13	18	419
Minneapolis	12	17	418
Toledo	12	19	387

TODAY'S GAMES

National League.

St. Louis at Boston.
Pittsburg at Brooklyn.
Chicago at New York.
Cincinnati at Philadelphia.

American League.

Washington at Chicago.
Boston at St. Louis.
Philadelphia at Detroit.

SPECIAL NOTICE TO THE LADIES — Saturday will be Ladies' and Children's Matinee to start the popular Pathe Serials, "THE NEGLECTED WIFE" and "THE MYSTERIES OF MYRA" with Vaudeville, at popular prices—5c and 10c.

Also a FREE SHOW for Children Saturday morning at 9:30—all School Children invited.

UTAHNA Theatre Tonight

BIG MUSICAL COMEDY Wand's Honey Mooners

Everything clean and up-to-date. Program changed daily.

SPECIAL

SATURDAY ONLY

One $1.00 CEDAR MOP

and 1-2 Pint Oil of Cedar Polish

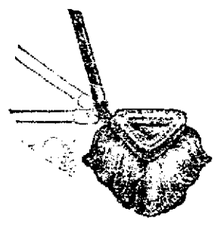

Saturday Only 35c

Another big shipment has arrived, and we will share our good fortune in offering these mops to you at the above price for ONE DAY ONLY!

Central Hardware Co.

Prompt Service Busy Street

GETS UP EAGER FOR WORK NOW

Miner Tells How Tanlac Built Him Up.

GETS BACK HIS APPETITE

His work in the Valley Coal company's mine is easier for Frank Wilden, 639 John street, Coshocton, since he has been taking Tanlac.

"I was all run down," said Mr. Wilden. "My muscles and joints were sore, and they gave me great trouble. No matter how tired I was I couldn't sleep soundly, so I got up feeling dragg y and all worn out.

"My whole system seemed to be out of order. My stomach bothered me and my appetite was poor. Since taking Tanlac, however, I feel fine. I sleep soundly and feel well rested in the morning. The pains have left joints and muscles, and I don't get tired so quick now. My stomach is in good shape and my appetite is fine.

"I am glad to say a good word for Tanlac because it did me so much good."

Tanlac is a vegetable tonic. It is especially designed to aid digestion, promote healthy, refreshing sleep and make the muscles strong. Roots, barks, herbs and berries from many parts of the world are subjected to a process which extracts their medicinal virtues in concentrated form. Get it today. It will do for you what it has done for thousands of others.

Tanlac may be obtained in Coshocton at Page & Lorenz, Druggists.

New York at Cleveland.

American Association.

Columbus at Indianapolis.
Toledo at Louisville.
Milwaukee at Minneapolis.
Kansas City at St. Paul.

YESTERDAY'S RESULTS.

National League.

Chicago, 4; New York, 3.
Pittsburg, 0; Brooklyn, 6.
Cincinnati, 19; Philadelphia, 9.
St. Louis, 9; Boston, 7.

American League.

New York, 0; Cleveland, 2.
Washington, 0; Chicago, 1, (13 innings).
Philadelphia, 3; Detroit, 2.
Boston, 4; St. Louis, 3.

American Association.

Toledo, 4; Louisville, 3, (10 innings)
Milwaukee, 5; Minneapolis, 10.
Kansas City, 6; St. Paul, 8.
Columbus, 6; Indianapolis, 7, (12 innings).

Condensed Score

National

Clubs										R	H	E
Chicago	0	2	0	0	0	0	1	0	1	4	7	3
New York	0	0	1	0	2	0	0	0	0	3	5	0

Batteries—Douglas and Wilson; Benton and McCarty.

Clubs										R	H	E
Pittsburg	0	0	0	0	0	0	0	0	0	0	5	1
Brooklyn	0	0	3	1	1	0	0	1	*	6	10	0

Batteries—Grimes and Fischer; Pfeffer and Miller.

Club										R	H	E
Cincin.	1	9	2	1	4	0	0	2	0	19	19	1
Phila	0	0	0	2	0	0	1	6	0	9	12	8

Batteries—Ring and Wingo; Mayer, Killifer, Clark and Adams.

Clubs										R	H	E
St. Louis	0	2	0	0	0	2	0	1	4	9	13	1
Boston	0	0	0	1	0	0	2	3	1	7	13	4

Batteries—Ames and Gonzeles; Barnes and Gowdy.

American

Club										R	H	E
New York	0	0	0	0	0	0	0	0	0	0	4	3
Cleveland	0	0	0	0	1	0	0	1	*	2	7	1

Batteries—Caldwell and Walters; Coveleski and O'Neill.

Clubs										R	H	E
Wash'ton	.000	000	000	0000						0	11	0
Chicago	...000	000	000	0010						1	8	2

Batteries—Dumont and Ainsmith; Russell and Schalk.

Clubs										R	H	E
Phila.	2	0	1	0	0	0	0	0	0	3	7	1
Detroit	0	1	0	1	0	0	0	0	0	2	9	1

Batteries—Moyes and Schang; Ehmke and Spencer.

Clubs										R	H	E
Boston	1	0	0	2	0	0	1	0	0	4	7	1
St. Louis	0	1	0	2	0	0	0	0	0	3	8	1

Batteries—Ruth and Thomas; Davenport and Severeid.

Association

Clubs										R	H	E
Toledo	0	0	0	0	0	2	0	1	0	1	4	13	3
L'ville	1	0	0	0	2	2	0	0	0	0	3	7	2

Batteries—Brady and Sweeney; Palmero and Clemons.

Clubs										R	H	E
Mil'kee	0	1	0	0	3	0	1	0	0	5	9	3
Minn'lis	6	0	0	3	0	1	0	0	0	10	11	1

Batteries—Goodwin, Dickerson and DeBerry; Burk and Owens.

Clubs										R	H	E
Kan. City	0	0	1	0	4	0	0	1	0	6	8	3
St. Paul	3	2	0	0	0	3	0	0	0	8	9	6

Batteries—McQuilan and Berry; Upham and Glenn.

Clubs										R	H	E
Col.	0	0	0	1	0	0	1	0	3	0	1	0	6	18	5
Ind.	0	1	0	3	0	0	0	0	1	0	1	1	7	14	5

Batteries—Loudermilk and Coleman; Northrop and Gossett.

CAMBRIDGE BYESVILLE TEAM HERE

Frank Sigman, manager of the Cambridge-Byesville baseball team has sent to Manager Bries the following line up for the Sunday afternoon game at the Red Sea diamond: Wooly, R. F.; Bates, C. F.; Foster, L. F.; Hartshorn, 1B.; Ervin, 3B.; Ziser, S. S.; Lanehan, 2B.; Hopper, C.; Incerpt, P.; R. McKiney, and Burt, utility.

Manager Bries will have a number of new men on the Federal line up and promises a good contest. The Guernsey county men appeared here last season and made a good showing, in fact a little better than the Federals in one or two of the games, and no doubt will provide some interesting work Sunday.

Only Powerful Medcine Will End PNEUMATISM

It matters not whether you have had agonizing pains from rheumatism for 20 years or distressing twitchings for 20 weeks. Rheuma is strong enough and mighty and powerful enough to drive rheumatic poisons from your body and abolish all misery or money back.

Winner Arnold Co. and all druggists sell Rheuma on a no-cure no-pay basis for not more than 50 cents a bottle, and after you take a half teaspoonful once a day for two days you should know full at last you have obtained a remedy that will conquer rheumatism.

For over five years throughout America Rheuma has been prescribed by broad-minded physicians and has released thousands from agony, pain and despair.

SEVEN JOYOUS DAYS

COSHOCTON CHAUTAUQUA

June 15, 16, 17, 18, 19, 20, 21

Royal Hawaiian Singers and Players

Says Hubby Sells Drink In Dry Town

NEW PHILADELPHIA, MAY 24.—Eva Smith, 28, Newcomerstown, started proceedings in common pleas court Thursday morning against her husband, Lawrence Smith, also of that village. She asks divorce and alimony. They were married in Columbus in January, 1917. Mrs. Smith alleges that her husband represented himself to be wealthy, saying that he was worth about $50,000 and was the owner of a transfer business and had several men working for him. She said that she soon found out that he was not worth that amount of money and that he had no one working for him, but conducted the business himself. She alleges that he is guilty of extreme cruelty and that he engaged in the traffic of selling intoxicating liquors in dry Newcomerstown.

Samuel Robinson is her attorney.

SPECIAL SALE

Closing out all High Shoes at a Great Reduction to make room for a big shipment of Low Oxfords and Pumps.

Bargains in Ladies' Shoes

Washable Pearl Grey Cloth, $4.00 value $2.98
Havana Brown Kid Boots, $4.50 value $3.85
Washable White Kid Boots, $7.00 value $5.45
Women's Battleship Grey, $4.50 value $3.85
Women's Kid Lace Boots, White Washable Tops, $6.50 value $4.85
One lot Women's $3, $3.50 and $4.00 Shoes, while they last $1.98

A complete line of Ladies' Pumps from $2.00 to $5.00—also a full line of Misses' and Children's Low Shoes at all prices from $1.00 to $2.50. See windows for style and prices.

Kum Bak Shoe Store

422 MAIN STREET COSHOCTON, OHIO

PROMPTNESS

Characterizes The Buckeye State Building and Loan Company, Rankin Building, 22 West Gay Street, Columbus, Ohio.

1. Prompt in sending the interest to depositors.
2. Prompt in making appraisements for borrowers.
3. Prompt in answering inquiries of all kinds.
4. Prompt in balancing the account books of customers.
5. Prompt in every detail of the company's business.
6. Assets $13,600,000.00. Five per cent paid on time deposits.

FEDS ARE OFF TO DENNISON

Capt. McKernan, Sondles, Clark, Unger, Elliott, Bordenkircher, Mulford, Hook, Callahan, Smith, Jones, McGiffin, J. Powelson and Gross, of the Federal baseball club, will play the Dennison P. H. A. C. team Saturday afternoon at Dennison. McKinley Donley will pitch for the Federals.

Trinway Man Buys Wheat In Canada

Michael Orders, of Trinway, has returned to his home after spending several weeks in Calgary, Alberta, British Colombia. He purchased 800 acres of wheat land in Alberta at the rate of $17.50 per acre.

LEMONS BRING OUT THE HIDDEN BEAUTY

Make this lotion for very little cost and just see for yourself.

What girl or woman hasn't heard of lemon juice to remove complexion blemishes; to bleach the skin and to bring out the roses, the freshness and the hidden beauty? But lemon juice alone is acid, therefore irritating, and should be mixed with orchard white this way. Strain thru a fine cloth the juice of two fresh lemons into a bottle containing about three ounces of orchard white, then shake well and you have a whole quarter pint of skin and complexion lotion at about the cost one usually pays for a small jar of ordinary cold cream. Be sure to strain the lemon juice so no pulp gets into the bottle, then this lotion will remain pure and fresh for months. When applied daily to the face, neck, arms and hands it should help to bleach, clear, smoothen and beautify the skin.

Any druggist will supply three ounces of orchard white at very little cost and the grocer has the lemons.

Breaks Arm On Her Bridal Day

Mrs. Samuel Loos, aged 62, of North Ninth street, sustained a fracture of the right arm Thursday noon at the home of her daughter, Mrs. George Griffith.

Mrs. Loos, formerly Mrs. Martha Johnson, and Samuel Loos, of Plainfield, were united in marriage Thursday by Rev. E. O. Buxton and following the ceremony went to the home of Mrs. Griffith and were preparing to go to Plainfield where they will make their home when Mrs. Loos tripped over a wire. Dr. Jesse McClain was called and reduced the fracture.

Must Refuse All Soldiers Drink

Coshocton saloonists received a notification from the Coshocton County Liquor board, to refuse soldiers any intoxicating drinks. A fine of $1000, a year in prison or both, will be imposed for an infringement of the law.

Try a Tribune Want Ad.

Tyndall Plans A Quarterly Meet

Quarterly conference will be held all day Saturday at the Tyndall M. E. church, and will be conducted by Rev. G. W. Orcutt, of Wooster. The meetings will begin at 10:00, 2:00 and 7:30 o'clock.

There will be preaching service at 10:00 o'clock, and following the sermon, the sacrament of the Lord's supper will be observed.

For Saturday only an all wool $12.50 value Blue Serge suit for $8.90 at D. O. Thompson's. One to a customer.

NOTICE TO WATER CONSUMERS

All water rents that are unpaid by Saturday, May 26, water will be shut off without further notice. Water Works office will remain open Saturday, May 26, till 9 p. m.

City Water Works.

Wall Paper SALE

On account of freight embargoes, etc., I have just received two large shipments of Wall Paper that I bought before the big raise in prices. As these papers have arrived too late for the early spring trade, and I do not wish to carry them over to another season, I will sacrifice profit to get rid of them.

In this sale there will be papers bought to sell at 14c which will be sold at 11c; 20c papers at 16c and the same ratio thru the whole line. A belated shipment of plain Oatmeals at 40c for the large roll. Plain Oatmeals are 30 in. wide and 48 ft. long. Papers for every room in the house will be in this sale. Sale starts SATURDAY MORNING, MAY 26.

Bring the measure of your rooms and see how little it will cost you to have your rooms decorated. Terms cash.

C. L. FLEMING

624 MAIN STREET

NewspaperARCHIVE® NewspaperARCHIVE®

WE Attribute the Success of Our Clothing Business to Three Things—

High Quality, Superior Styles and Moderate Cost

In addition to this we offer you a choice in worth while things that is second to none, assuring you a perfect fit and guarantee you absolute satisfaction.

What more can any reasonable man expect? We are particularly anxious that you see the assortment of

Men's and Young Men's Suits we are featuring at

$15.00, $17.50, $20.00

THE

HACK-LORENZ

COMPANY

Extra Special Saturday Bargain

Women's $1, Sixteen Button, Silk Gloves	69c
35c Muslin Corset Covers	21c
Women's $1.50 Gingham House Dresses	98c
$1.50 Trimmed Muslin Petticoats	98c

GOLDEN'S
"The Womens Store"

Extra Special Saturday Bargain

$7.50 Silk Poplin Dresses, all sizes	$5.00
39c Brassieres all sizes, trimmed	23c
$2.50 Silk Petticoats	$1.98
$5.00 Raincoats, tan and blue	$2.98

Read! Greatest Garment Sale of the Season!

Suits, Coats, Dresses-$10

Nearly 500 Garments Involved In This Extraordinary Sale Saturday at $10

Women's, Misses and Juniors sizes, comprising all the newest and cleverest styles of the season; distinctive models, all colors, all sizes. No sale launched here this season has featured such sensational values as offered here Saturday.

Sensation follows sensation at the biggest and busiest ready-to-wear store. And Saturday the whole city will be again talking of Golden's wonderful bargains. Hundreds of the finest garments in the store are going to be sacrificed at $10.00.

Any woman who wants to limit her outlay for a fine Coat, Suit or Dress to Ten Dollars, should set aside all her duties and Be Here Saturday. We are going to feature garments at $10.00 and they are going to be surprise values.

Suits for Women and Misses, values up to $20:00	$10
New Coats for Women and Misses, values up to $18.50	$10
Silk Dresses, values up to $18.50	$10

WOMEN WILL WANT NEW WASH SKIRTS FOR DECORATION DAY

and nowhere will you find so many smart styles and such excellent qualities as we show at such moderate prices.

Smart Skirts of white pique, gabardine, bedford cords, also linens in the new Khaki Kool patterns and colors at $1.98, $2.98 and up to $5.00.

SOCIETY

"Surprise" Party.

The "Surprise" party given by district 2 of the Altar and Rosary society of Sacred Heart church Thursday evening at the home of Mrs. Norah McDowell on Locust street was a decided success. The house was attractively decorated with spring flowers. There was a splendid musical program, consisting of piano solos by a number of the Sisters from the parochial school.

A beautiful sewing bag, the prize in a drawing contest, was won by Mrs William Zugschwert. Mr and Mrs J. J. Fallon of Newark, and Mrs William McKeown of Dennison, were out of town guests at the function.

In all, $80 was realized by the district.

Men's Silk Hose at the "old prices," white, Palm Beach, black, gray, blue, **25c** not 35c, at **D. O. Thompson's.** The same for less always.

Birthday Party.

Miss Muriel Voshall entertained a number of her friends at a birthday party at her home on North Eighth street last evening. Music and games were enjoyed, and small flags were given as favors. The hostess received many lovely presents.

Dainty refreshments were served by Mrs. Hoffman and Mrs Malarkey to the following guests: Misses Edith Doney, Betty Miller, Oneita Porterfield, Gertrude rGoene, Hannah Franklin, Mattie Cooper, Grace Parks, Beulah Tish, Winifred Myers, Mazie Vickers, Mary Dawson, eGrtrude McQuiston and Gertrude Voshall; Robert Galley, James Speckman, Francis Siegrist, Walter Wagner, Fred Gamble, Elbert Thompson, Carleton Heinke and Emmanuel Shaeffer.

ECONOMY is an added argument just now in favor of the delightfully flavored, nutritious health-food **Grape-Nuts**

Every day we are asked: Where do you get them! They mean the 60c Blue Work Shirts **D. O. Thompson** sells for **39c.**

Theo Monopolized The Onion Supply

(By Associated Press)

BOSTON, MAY 24 — Eighty-eight corporations and individuals were indicted by a grand jury for conspiring to monopolize the interstate market on onions. Among those indicted was the name of one Ohio corporation and 22 individuals

Danville Girl Held As A Spy

(By Associated Press)

MT VERNON, O., MAY 24—Miss Margaret Hess, of Danville, this county, is being detained in Korea under suspicion of being a German spy She has been engaged in missionary work under the north east district of the M E. conference during the last four years Korean officials have been notified by Mary Rice, her guardian, that she was born in America and that her parents, now dead, were born in America

British Ship Is Sub Victim

(By Associated Press)

NEW YORK, MAY 24.—The British steamer Tella, a vessel of about 7,000 tons, was sunk by a German submarine, May 2, off the nglish coast according to twenty members of the crew who landed here today on an English passenger ship

Dr. Waite Pays Death Penalty

(By Associated Press)

OSSING, N. Y., MAY 24—Dr Arthur Warren Waite was electrocuted at 11 10 tonight for the murder of his father-in-law, John Peck of Grand Rapids, Mich

gg Mr. and Mrs. Hinton Ralston, of Marshalltown, Iowa, are visiting at the home of Mr. and Mrs U G Ralston.

SATURDAY

A Demonstration Sale of the W. B.

Corsets

If you have not yet tried the famous W. B. Corsets, make it a point to be here Saturday and buy one of these famous Corsets. For the one day only to introduce this Corset we have reduced the prices:

$1.00 W. B. Corsets	79c
$1.50 W. B. Corsets	$1.19
$2.00 W. B. Corsets	$1.59
$3.50 W. B. Corsets	$2.79

The W. B. Designers have taken thot for practically every figure. There are topless Corsets for Young Girls and very slender women, low bust models lightly boned for medium figures, and excellent full figure styles, unusually comfortable.

We Take Girls' Wants Seriously

Girls' Clothes, Underwear and other furnishings receive every bit as much attention to detail of style and quality, in our Girls' shop as is given to similar articles for their mothers.

Our Girls' Middies at 50c and 98c are above the average in style and pattern, long and short sleeves.

Pretty Gingham Dresses in Plaids, Stripes and Combination effects in all colors—straight line, Bolero, Dutch and Sport models in sizes 6 to 16 years, 98c to $3.98.

PRICES CUT ON GIRLS' COATS

Stylish Coats for girls of all ages, in the wanted fabrics and colors, at $1.98, $2.98, $3.98 and $4.98.

Fresh Arrivals in New SILK SKIRTS at $5.00

In high grade Taffetas and Messaline, all worth more — in beautiful Plaids, Roman Stripes, Black and Blue, correctly fashioned for Spring. They are made with fancy button pockets, gathered and pleated waist and other unexpected style touches—all sizes.

The Lovliest Blouses

which anyone would ask at

$1.98, $2.98 and $5

All good styles in Voiles, Tub Silks, Georgette, Crepe de Chine, all new styles in all the new shades — great values.

GET A NEW VOILE WAIST AT 85c

10 more dozen added to this lot, all worth $1.25 to $1.50. Some with frills, others with plain tucked front — all sizes.

NEWSPAPERARCHIVE® NEWSPAPERARCHIVE®

The Daily Tribune

An Independent Daily Newspaper

Entered as second-class mail matter at the postoffice at Coshocton, O., under the Act of March 3, 1879.

Published every morning except Monday by THE TRIBUNE COMPANY, 612 Main Street, Coshocton, O.

Members of the A. N. P. A., Gilt Edge List and Ohio Select List.

The Tribune is served by The Associated Press, The American Press Association, The United Press and The International Syndicate.

COX PLANS

(Continued From Page 1)

preserved by those who live now, will determine the civilization under which our children and our children's children shall live in the future. What greater guarantee of their peace and happiness can be given than a Democracy that envelopes all nations—a democracy sanctified by an enduring memory of what was unselfishly given to make it possible. We shall approach the day reverently—reflect upon its meaning, and dedicate our hearts in gratitude to those who come forward for the national defense.

"I, therefore, proclaim the day of June fifth, Nineteen and Seventeen, as a holiday in our state, requesting that business be suspended—that the schools close; that places of amusement be not opened, and that all activities save the lines of continuous operation, halt in sacred observance of a solemn hour. Communities are requested to assemble the services of organizations that can be useful in making our manifestations suitable and appropriate.

"Registrations will be made at the accustomed voting places. This work is assigned to the deputy supervisors of elections in each county, and full instructions will be issued to them from the Secretary of State. The process of selection for service and medical examination come later, and explicit directions will be given both by the War Department at Washington, and by the State government.

(Signed) "JAMES M. COX,
"Governor."

Tho Passed By The House By a 329 To 76 Vote, Bill Won't Be Law For Month.

ADVERTISING THRU PERIODICALS TAXED

Sections Taxing Excess Profits And Incomes And Postal Rates Don't Suit.

CRUNTY W.G.T.U.

(Continued From Page 1)

Sentiment," one by Mrs. Nettie Little, of Nellie, on "Emancipation and Naturalization" and one by Mrs. Foster Endsley, of Warsaw, on Scientific Temperance Instruction. "Tell Mother I'll Vote Dry" was the subject of a solo sung by Mrs. Frank Martin.

The noontide prayer was conducted by Mrs. M. B. Mead.

The Afternoon Program.

In the afternoon, Mrs. W. J. Walker, of West Bedford, gave an especially fine address, her subject being "Mothers Wanted." A dialog, "Mary and Martha" was presented in an interesting manner by Mrs. Frank Leech and Miss Esther Given. Mrs. J. D. Hunt, of West Lafayette, gave a talk on "Purity," in which she said:

"I shall never consent for one of my sons to shed one drop of blood to uphold the honor of a nation that disfranchises their mother."

Miss Mary Louise Rinner played a piano solo following Mrs. Hunt's talk, after which Mrs. E. O. Baxton capably conducted a discussion of plans for the dry campaign. Mrs. C. B. Smith gave a short address concerning the Red Cross chapter that is being organized in this city. The afternoon session closed with the report of the resolutions committee, composed of Mrs. M. T. Moorehead, Mrs. Harry Turner and Mrs. E. O. Baxton.

The institute was one of the most successful ever held by the union, the attendance at all of the sessions being better than usual, and more interest was manifested than in former years. The singing of the Nellie quartette, composed of Mrs. Nellie Moore, Mrs. Phoebe Johnson, Mrs. Kate Darling and Miss Winifred Roberts, was a feature of the program at each meeting, and was thoroly enjoyed by all present.

"How much can we do for you?"

THAT'S always our thought here at this store. We've learned that the important things, the most profitable things, the vital things in this world are what we give, rather than what we get.

Real service is a desire to see that you get the right thing at the right price; a willingness to take it back if you feel it isn't the right thing. You'll find that spirit here.

Copyright Hart Schaffner & Marx

The Styles Young Men are Looking for—
Buckeye Economy $15 Sport Suits

They're the favorites and they ought to be; the styles are different; the fabrics are different. Some have belts all around; some have three-quarter belts—any number of variations. The fine tailoring and all-wool fabrics give you clothes that stay stylish and keep their fit.

Economy Fifteen suits are shown in one, two and three button models. Men and young men both wear these stylish suits. The lapels are notched, peaked, or semi-peaked; the body of the coats are easy and comfortable; the lines are distinctive; the values are strong.

ECONOMY CLOTHES $15 ONE PRICE ALWAYS

The exclusive home of Hart, Schaffner and Marx Fine Clothes—Let us dress you.

THE BUCKEYE
"The Home of Satisfaction"

Try on a new Buckeye Straw tomorrow—complete showing—best values—right prices.

WAR APATHY

(Continued From Page 1)

all democracies naturally must have.

Must Crush Germany.

During the next few days every effort is to be made to make it plain to the people of the country that not only has the United States a real grievance against Germany, but that unless all of the man power and the money power of the nation is extended to aid Germany's enemies and crush that nation, the result may prove serious.

While a great part of the country officials who know the real situation remains apathetic to the war spirit. say that war very easily can last for three years more. They say very frankly, that while the selective draft plan calls for only 500,000 in the first conscripted army and for enough additional men to fill the gaps in the regular army and the national guard that the war department is working along lines for an army of 3,000,000 men at the outset. This army will be trained as fast as possible so that when the time comes to crush Germany by the combined weight of the allies the United States will do a real man's part of the field.

British Gains Not Vital.

No one who has talked to the members of the various missions who have been in this country and now are here can have any delusions about the real situation. The gains made by the British and French on the western side are material, but they are far from being vital to German strategy. The visiting military men and statesmen say that eventually Germany will be pushed back to the Rhine, but that that task will of necessity be one of months and that objective reached, the real campaign will commence.

There is not the slightest evidence anywhere that victory is not considered certain in the end, but it will be no triumphal procession, officials say, and the United States will pay a staggering price for the final result.

The utmost confidence is felt by the military experts here that the ingenuity of the United States will devise new death-dealing devices which will crush the German defensive. So far the Yankee inventor has been doing good work. Scores of devices have been furnished the war and navy departments and at least a dozen of them have been accepted. What they are will first be shown by Americans in active service.

Try a Tribune Want Ad.

Would Need Microscope.

Three-year-old Nettie had just been given a piece of bread and butter to quiet her. She looked at it intently for a moment and then asked: "Mamma, does Dod see everything?" "Yes, of course he does," was the reply. "Well," continued the little miss, "I don't sink even Dod toud see butter on zis bread."

Try a Tribune Want Ad.

NEWSPAPERARCHIVE® NEWSPAPERARCHIVE®

THE MORNING TRIBUNE CLASSIFIED ADVERTISING CAN BE DEPENDED UPON

LOST AND FOUND

HAND BAG, lost Small brown mottled leather hand bag containing handkerchief, coin purse and small sum of money on Eighth Street between Walnut and Main Street, or on Main Street Tuesday evening Call Mrs. Charles Bonnet, Citizen's phone 625-A

DOG, found, tan, possibly St. Bernard White ring around neck and white front legs to knee. L. J. Balch, West Lafayette, O. Route 1.

FOUND. Gold watch, Monday, along railroad tracks. Finder may have same by identifying and paying for ad. Inquire 222 South Lawn Ave.

HAND BAG, lost. Green silk, on Lewisville road, contained a watch, pin an dother articles. Reward if returned to Mrs Ernest Jacobs, Fresno O., Route 2, or 1098 Main Street, Coshocton, O.

FEMALE HELP WANTED

JOB COMPOSITORS wanted, those with Press Room experience preferred. Steady work year around Good working conditions. Apply The Diamond Match Co., Barberton, O.

MALE HELP WANTED

Factory Hands Wanted

MEN, women and girls for factory work. Good wages and steady employment the year round. Work light and clean and surroundings all that could be desired. Free coffee supplied every day at lunch. Apply The Diamond Match Co., Barberton, Ohio.

LABORERS, Wanted, at once. Apply to W. R. Pope, Supt. Pope-Gosser China Co.

MISCELLANEOUS FOR SALE

CASH REGISTERS, for sale. Two up to date National cash registers, cheap for cash if sold at once. Brunswick Pool Room

MINUTE POSTAL CARD OUTFIT for sale, cheap. Worth $35. Makes three size pictures, two size postals and one button size. A. L. Huff Fresno, O.

RETZLER'S SURE GAPE CURE. It's a powder. Chicks inhale the dust. Whole brood treated at once. Money back if it fails Boxes 25 and 40c. Frank Retzler, Coshocton O., Bell phone.

MINERAL WATER PLANT—Complete equipment and formulas for pop, ginger ale, seltzer water and other soft drinks, for sale at a bargain. Great opportunity for man with small capital. Write or call upon Archie L. Spinks, 716 Main St., Zanesville.

WANTED TO BUY

FOX TERRIER PUP, wanted. Pure bred. Ross K. Lawrence, Coshocton O., Route 3.

WANTED OLD FALSE TEETH, don't matter if broken, I pay $2 to $15 per full set. Single and partial plates in proportion Send by parcel post and receive check by return mail, F FERL, 403 N Wolfe Street, Baltimore, Md.

OLD FALSE TEETH, wanted. Don't matter if broken. I pay $2 to $15 per full set Single and partial plates in proportion. Send by parcel post and receive check by return mail L. MAZER, 2007 S. 5th St., Philadelphia, Pa.

BUSINESS ANNOUNCEMENT

IF your eyes need attention, at all—the sooner they get it the better.

OTIS G. MORSE

OPTOMETRIST and OPTICIAN

Ricketts Block, Oppo. Courthouse

PROFESSIONAL ANNOUNCEMENTS

W. G. Callander
VETERINARIAN

Special attention given to treatment of dogs and surgical operations.

Located: at 605 Walnut Street.

Both Phones

ROOMS AND BOARDING

BEDROOM Front furnished room for rent. Apply after 5:30 P. M. at 526 Locust Street, Citizen's 359-B.

Elijah Up to Date.

Little Benny was looking at a picture of Elijah going to heaven in a chariot of fire. Pointing to the halo about the prophet's head, Benny exclaimed: "See, mamma, he's carrying an extra tire."

Gladness Life's Tonic.

If you want to get the worth of the bargain in life cultivate gladness. The one who mopes does not enjoy himself, and surely no one enjoys him. —Exchange.

PROFESSIONAL ANNOUNCEMENTS (continued from preceding columns)

— DR. HICKMAN —
VETERINARY SURGEON
WARSAW, OHIO
20 Years' Experience
Bell BOTH PHONES Citizens

VETERINARIAN
DR. L. B. HALL
(Graduate of Ohio State University)
209 SOUTH EIGHTH STREET
All animals treated and operated upon according to the latest methods of science. (Both Phones).

R. E. LYNCH, D. C. Ph. C., Chiropractor. Graduate of Palmer School: "Chiropractic Fountain Head;" using the Palmer System. Nichols Bldg., Walnut Street.

SERVICE ANNOUNCEMENTS

The Glass Undertaking Co., J. E. Glass, Mgr. Motor Ambulance equipped with Life Saving Device known as The Lungmotor. Both phones. Day calls, 498. Night calls, 499.

TIRED EYES'
Each Pair Fitted Sells Others.
Yours For Careful Service,
THE BURNS OPTICAL CO.
THIS IS A Call for HELP—HELP for "S. O. S."

AUTOMOBILES AND ACCESSORIES

AUTO TIRE REPAIR SHOP
(2nd door from Postoffice)
One Good Tire Made From Two Old Ones.
Tubes Vulcanized

SPECIAL NOTICES

NOTICE—Local Coshocton Socialist party requests all members to be present at their next meeting May 27, 9:30 A. M., in the Shaw building to decide on date for mass meeting to discuss the conscription law. These meetings are always open to the public and your presence will be appreciative of your views.

NOTICE, 4000 rod car of Peerless wire fencing, 15 different styles, arrived at our warehouse May 19. Positively no advance in price over last August. Send for descriptive circular. Butler Bros., Cooperdale, O.

BLACK DIAMOND, a 4 year old stallion, bred and raised on the J. T. O. W. stock farm; a well bred Norman Percheron, weight 1600 lbs. JAKE, a Kentucky bred jack, weight, 900 lbs., oBth the above will be found at West Bedford, O. during the breeding season, except that Black Diamond will be at Cooperdale, O., on Fridays and Saturdays each week. Service fees of each $10. Butler Bros.

NOTICE—We remove all dead horses, cattle and hogs free of charge. Coshocton Rendering Co., Citizens phone 17, Bell 907.

HOUSES FOR RENT

E. CHESTNUT STREET, Good big modern 10 room house on East Chestnut for rent Number one good place to rent to roomers.

CORNER PINE and 6th St. half of double house. Cement cellar. All modern conveniences. Inquire 703 Locust St., Citz. phone 395-B.

SOUTH 3RD ST., 313, Half of double house for rent, suitable for small family. Citizen's phone B-691.

LIVE STOCK AND PRODUCE

HOLSTEIN BULL, for sale. Ready for service. Good official backing. Also registered Poland China pigs, either sex. Levi Pew, Coshocton R. 1.

EXTRA LARGE THOROBRED POLAND Brood Sow and ten two-months old Poland-Berk pigs for sale. None better in Ohio. Mary Burns, Mt. Vernon Road. Coshocton Route 7

HORSES AND CARRIAGES

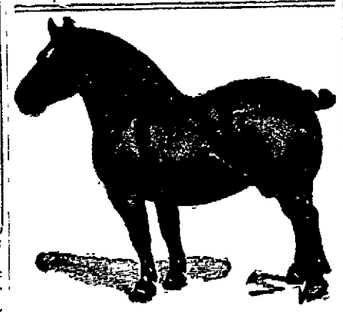

NOTICE TO HORSEMEN—My two black draft stallions Carnot 29894 and Usurpateus 20827 will make the season at my barn 4 miles south of New Bedford on Fresno Route 4. Tefms $10 to insure a sound colt. Herman Scheetz.

Where Coast Gains Upon Sea.

The Po, in North Italy, is 360 miles in length. The deposits at its mouth have caused the coast to gain upon the sea so rapidly that a point which in the time of Augustus was a seaport town is now 18 miles from the Adriatic.

HORSES AND CARRIAGES (continued from preceding columns)

CITY PROPERTY

A GOOD house on South Lawn ave., nearly modern. Fine big lot. Wish to sell to settle estate.

THE right kind of a house on South Seventh street, at a very reasonable figure. Nice lot fruit, garage, everything homelike.

LOCATED on Locust street near Sixth, can offer a property that ought to suit someone who desires to live close in. With some changes can be made a nice home.

HAVE a property or two on Adams street that are worthy of consideration

TWO full modern houses on Hamilton avenue. It is impossible today to build these properties for what they can be bought for

A SMALL home on East Orchard street. We invite an offer.

FIVE room home on Vine, $1250, and a four room property on Kenilworth, $700.

BARGAIN TIME of the year is at hand.

McCONNELL & KARR, Agents.

Star Gentry 2:13 1-4

Trial 2:10½
Pacing Reg. No. 911.
Trotting Reg. No. 01860.

Son of JOHN R. GENTRY 2:00½

A large handsome Bay Stallion with fine disposition and perfect manners. A great opportunity of breeding to the world's greatest blood at an unusually low service fee. Will make the season at my barn.

Fee $15.00 to insure living colt.
For full description and tabulated Pedigree, call or write owner

G. P. Curry, Veterinarian
COSHOCTON, OHIO

SURREY, for sale, in good condition. Call Ed LeRetilley, 330 N. 4th St. Citizen's phone 625-A.

CITY PROPERTY FOR SALE

MODERN LOCUST ST. HOME for sale. Nicely finished, city heat, cellar under all, nice sized lot, in first class community, only two squares from Panhandle station. Someone is sure to get this property before long. You will say so, too when you learn the reason for selling. Inquire now. McConnell & Karr, Agents.

FOURTH STREET PROPERTY for sale. This is in the business district and can be utilized for business purposes. It now pays a good rate of interest on the price asked. This property is absolutely a bargain to right party. Would consider exchange for farm. McConnell & Karr, Agts.

FOR SALE, fine building lot, 50x69 Corner 8th and Locust Streets. Also 5 room house, large lot, on Pine street. Inquire G. H. Greene, 604 Locust Street, Citizen's phone 774-A.

FOR SALE, On Locust street between Fifth and Sixth street, good frame house six rooms and bath.

Eight roomed brick and bath; will sell separate. Cheap for quick buyer. Snyder Real Estate Agency.

FARMS FOR SALE

GOOD LIST
Farm and City Properties at all times

A NICE little farm of 40 acres, 10 of which is bottom. Has been trucked. Remainder hill. Buildings sound. Elegant spring and plenty fruit. 2 1-2 miles from Adams Mills.

TWO farms in Keene vicinity, one of 70 acres, other 55 acres. Prices on these are very reasonable.

HAVE some good big farms that are about as good as the county affords. Never has been a better time to invest in farms than now.

THE BOARD OF TRADE offers at private sale, 45 acres of what is known as The Brown Farm, located on river road, within half mile of Coshocton. Will sell as a whole, or divide into tracts as found most advantageous. This is an opportunity of getting one of Coshocton's finest suburban properties. Must be sold at once. Inquire, any member Board of Trade, or E. A. Crawford, Secretary.

Farm, for sale. I will sell or exchange for city property my farm of 120 acres 2 miles east of West Lafayette O D B. Reiss, Courtland Hotel, Coshocton, O.

Neglecting Best of All.

We take care of our health, we lay up money, make our roof tight and our clothing sufficient, but who provides wisely that we shall not be wanting in the best property of all—friends?—Emerson.

PUBLIC SALE

FORTY-FOUR HEAD Pure Bred Unregistered Jersey Cows—Saturday May 26, 1917, on my farm at Willowbrook, seven miles southwest of Coshocton, sale to begin at 12 o'clock. This herd has been supplying 16 families with 160 lbs. butter each week, but owing to close attention to business my health is undermined, which forces me to dispose of the entire herd of choice cows and heifers For further particulars write for descriptive circular. C. O. Mercer and N. W. Barrett auctioneers. Charles Slaughter.

Newsy Letters From The Rural Districts

COSHOCTON RT. 6

A. M. Foster, of south Coshocton, made a business trip to his farm on Route six last Thursday.

Several coal operators visited this vicinity the past week

G L Harrah called on his brother, Walter Harrah, of Bethlehem township Thursday of last week.

Quincy Meek, of near New Moscow, assisted M S. Reed with his farm work the past week.

W C. Middleton was a business caller in Coshocton Friday of the past week.

Miss Mable Harrah, of Akron, visited Friday with Mr. and Mrs. G. L. Harrah last Friday.

Mrs. J. G. and Flossie Fry were shopping in Coshocton Saturday.

Frank Price was a business caller in Coshocton Saturday.

Mr. and Mrs S. P. Downey, of near Warsaw, Mr. and Mrs. W. D. McCoy and daughter, Violet, G. L. Harrah and C. B. Fry were Sunday guests of Mr. and Mrs. J. G. Fry.

Charles O'Brien and James Styles called on G. L. Harrah Sunday.

H. B. Whyde made a business trip to Coshocton Monday.

Mrs. Nancy Willis and David Foster, of Route seven, called on Mr and Mrs. Uriah Foster Monday.

H. B Whyde called on H A. Grace Tuesday

FRESNO ROUTE 1

Mr. and Mrs. T. M. Scheetz and Miss Agnes Perry spent Thursday with Mr. and Mrs. William Engle.

Butler Bros., from Cooperdale, were thru the neighborhood one day last week, selling machinery.

Mrs. Russell Welling spent the week-end with her sister, Mrs. Reno Getz from New Bedford.

Mr. and Mrs. Henry Baad, Messrs. Harry Fair Irwin Schlarb and Lister Link, motored to Killbuck Thursday

John R. Lower and his force of workmen have commenced the carpenter work on repairing D. M Darr's barn.

Harrison Lautenschlager raised his new barn Wednesday

W. H. Lorenz, from West Lafayette, was thru here buying wool one day last week.

BALTIC, O.

Mrs. B C Fisher returned home last Monday after a visit with her son, C. A. Fisher and family at New Philadelphia.

Miss Marie Espenschied left last Monday for Cleveland, where she will spend several weeks with her parents Mr. and Mrs. Curtis Espenschied.

Mr. and Mrs. W. A. Lentz, Mr. and Mrs J. M. Rinehart called on the families of Emmett Eckert and Charles Kutcher, near Ragersville Sunday.

Mr. and Mrs. J. T. Schearer, who have been spending the last few months with their daughter, in Cleveland, returned home last week.

Mr. and Mrs. Albert Rinehart and son, Seldon, of Canton, visited with J. M. Rinehart and family Sunday.

John Schafer has gone to spend the summer with relatives in the eastern part of Pennsylvania.

Mrs. George Chase returned home Sunday after attending the funeral of Blanche Mosher at Springville.

Mrs. S P. Putt left Thursday for a several weeks' visit with her daughter, Mrs. James Doney and family at New Philadelphia.

WEST BEDFORD

Mr. and Mrs. Everett Bohman and family, Mr. and Mrs Leonard Gilmore and daughter, Helen, were Sunday guests of Mr and Mrs. Frank Walker.

Mr. and Mrs. Harry Howlett attended the funeral of Mrs. Wagoner at Warsaw Monday.

Mr. and Mrs. Bert Sharples and daughter, Madeline, of Coshocton, spent the week-end with relatives at this place.

Ada Mowrey, Albert Turner, Mr. and Mrs. W. J. Walker and family motored to Coshocton Sunday.

Mrs. Jennie Miller has returned to her home here after having spent the winter in Massillon.

Mr. and Mrs. George Hine spent Sunday with Phillip Moran and family

Noble Walker is confined to his home suffering from jaundice.

John Howlett has purchased an Overland touring car.

Mrs. Samuel Hains still remains unimproved.

GLENWOOD.

Mr. and Mrs. Samuel Corbett and family spent Tuesday with Mr. and Mrs. Albert Terrell.

William Regula, who has been on the sick list, is some better at this writing

Miss Sara Jane Norris, of Wolf, is visiting relatives at this place.

Crystal McCormick spent a few days last week with her aunt, Sara Pearce.

Mrs. Homer Miller spent the week end with Mrs. George Miller.

Mrs. David Shaffer and daughter, Myrtle spent Saturday afternoon with Mrs. A. Terrell.

Miss Emma Regula returned home after spending several weeks with Mrs. Portz.

Mr. and Mrs. Peter Domer and son, Herbert, of Baltic, visited recently with Mr. and Mrs. David Shaffer and family.

The M. E. Ladies' Aid society of Baltersville, will give a social Wednesday evening, May 30 in the town hall. After the social a beautiful quilt will be sold.

TRIO

Mrs. H. D. Fowler and daughter, Nellie, were Wednesday guests of W. H. Stockum and family.

Ambrose Bordenkircher, Charles Frank and Clifford Sprague motored to West Lafayette Thursday evening

William Stockum, wife and children, Floyd and Mable, were in Coshocton Friday.

William Trenor was the guest of Clarence Bordenkircher and family the last of the week.

Mrs. George Amore and Mrs. Marie Leslie, of Plainfield, spent Friday afternoon with Mrs. Harvey Fowler.

Mrs. William Stockum and daughters, Vernie and Mable were Sunday afternoon guests at the home of William Burden.

Clarence Bordenkircher and family were in Coshocton Thursday.

Those who spent Sunday at the home of H. D. Fowler's were Earl Fowler, of Coshocton; Ray Fowler, of Toboso; Francis Fowler, of Columbus; Mrs. William Hahn, Mrs. W. C. Stockum and son, Carl and Harvey Fowler and family.

Charles Frank, H. D. Fowler and Ambrose Bordenkircher called on H. S. Fowler Tuesday.

Vernie Stockum spent Friday with Nellie Fowler.

DAILY MARKET REPORTS

LIVE STOCK PITTSBURG.

PITTSBURG, PA., MAY 24.—Cattle—Receipts light; market 25c higher; steers $12.50@12.95; heifers $10.50@11.25; cows $9@10.50.

Hogs—Receipts 2500 head; market is lower; heavies $16.60@16.65; heavy Yorkers $16.10@16.40; light Yorkers $15@15.50; pigs $13.25@13.50.

Sheep and Lambs—Receipts 500 head; market steady, top sheep $12.50; top lambs $16.

Calves—Receipts 300 head; market is steady; top $14.50

EAST BUFFALO.

EAST BUFFALO, N. Y., MAY 24.—Cattle—Receipts 150 head; market is steady; shipping steers $10@13.50; butchers $9@12; heifers $7@14.50; cows $6@10.75; bulls $7@11; stockers and feeders $7.50@9.55; fresh cows and springers active and strong at $50@125.

Veals—Receipts 600 head; market is slow and 25c lower at $5@11.50.

Hogs—Receipts 1600 head; market active and strong, heavy $16.90@17; mixed $16.75@16.90; Yorkers $16.75@16.85; light Yorkers $15@16, pigs $14@14.55; roughs $14.75@15.00; stags $12@13.50.

Sheep and Lambs—Receipts 1400 head; lambs slow and 5c lower; others active and steady; lambs $10@16.70; others unchanged.

CLEVELAND.

CLEVELAND, O., MAY 24.—Cattle—Receipts 150 head; market strong; choice fat steers $11.50@12; fair to good butcher steers $10.75@11.25; good to choice heifers and butchers bulls $9.75@10.50; fair to good cows $8.50@9.50.

Calves—Receipts 300 head; market steady; good to choice veal calves $14@14.50.

Sheep and Lambs—Receipts 1000 head; market steady; good to choice lambs $15@15.50; fair to good $11.50@13; culls and common $8@9.

Hogs—Receipts 2500 head; market lower; Yorkers $16.20; heavies $16.40, pigs $14; roughs $14.50; stags $13.

CLEVELAND PRODUCE

CLEVELAND, O., MAY 24.—Butter—Creamery, extras in tubs 41@41 1-2c; prints 42@42 1-2c; firsts 37@37 1-2c; seconds 36 1-2@37c; process 31@32c; fancy dairy 32@33c; packing 29@30c.

Oleomargarine: Nut margarine 25c; oleo made of animal oil high grade, natural color, in one-pound prints 28c; natural color, low grade 21 1-2c; high grade 27c; low grade 22c; pastry 20 1-2c, bakeall 20 1-2c; solid basis

Cheese: American whole milk, fancy twins and flats 25@26c; brick fancy 24@25c; Swiss fancy 30@32c; blocks 27@28c, limburger 25@26c.

Eggs—Fresh firsts 37c; seconds 32 1-2c.

Poultry—Live chickens 21 1-2@22 1-2c; old roosters 16c; spring broilers 40@45c.

Potatoes—Carolina cobblers $9.75@10 a barrel; Florida choice $10.50@10.75 a barrel; No. 2s $9.25@9.50 a barrel; Triumphs $3@3.65 a bushel

TOLEDO GRAIN

TOLEDO, OHIO, MAY 24.—Wheat—Cash $3.07; July $2.26; Sept. $2.00.

Corn—Cash $1.72; July $1.60; Sept. $1.51.

Oats—Cash 71 1-2c; July 65c; Sept. 56c.

Rye—No 2, cash, $2.20.

Cloverseed—Prime, cash $11.20; Oct $11.85; Dec. $11.80

Alsike—Prime, cash $11.50; Sept. $11.50.

Timothy—Prime, cash $3.80; Sept $4.15.

Wheat, bu.	$2.80
Corn	$1.60
Oats	.85

Retail Prices.

Flour, per bbl.	$15.20
Flour, per 1-4 bbl.	3.80
Flour, per 1-8 bbl.	1.90
Flour, per 1-16 bbl.	.95
Corn	2.00
Meal, unbolted	3.80
Meal, yellow, bolted per cwt.	4.00
Chops	3.20
Oats, bu.	.90
Bran, bulk	2.40
Screenings, cwt.	2.40
Middlings, bulk	2.50
Scratch feed	3.00

POULTRY AND SEEDS.
(Corrected by Chas. E. Lorenz, whole sale and retail dealer in poultry seeds, wool, etc., Second street.)

Paying Prices.

Fowls or hens	18
Old roosters	10
Ducks (colored)	16
Ducks, (white)	15c
Geese	15c
Turkeys	23c

Retail Prices.

Chickens old and young	21
Turkeys, alive	26c
Geese	20c
Ducks	20c

SEEDS.

Medium red clover	$11.00
Mammoth clover	11.25
Timothy seed	2.75
Fancy Alsike seed	11.25
Fancy Alfalfa seed	10.50
White Sweet clover	11.00
Yellow Sweet clover	6.00
Ky Blue Grass	1.90
Orchard Grass	1.90
Lawn Grass, per pound	.15
Fancy Red Top, per pound	.13
Mammouth Yellow soy beans	1.85
Medium Green soy beans	3.75

CHAS. E. LORENZ,

COSHOCTON PRODUCE.
(Corrected by Overholt & Craig)
Coshocton Groceries Are Paying These Prices For the Following:

Butter	.30
Eggs	.32
Lard	.20
Chickens, per lb.	.18

Grocers are selling as follows:

Butter	.35
Eggs	.36
Creamery butter	.45
Sugar, 25 lb. sack	$2.60
Cabbage	.15
Lard, lb.	.28
Potatoes, peck	$1.00
Onions	.15

Cheer Up!

Come up smiling, laugh and grin, cheerfulness is not a sin. The past is gone, the present's here; bear your worries with some cheer. Come up smiling, life's too great to waste your time in cursing fate. Do the best as best you can, and you will be a happy man.—Abe Levy.

Try an Ad in the classified column of The Tribune.

WATCH YOUR STOMACH

IF FOOD SOURS, BOWELS CLOG, STOMACH HURTS, HEAD ACHES BREATH BAD, HEART PALPITATES, TAKE PEPSINCO. YOU NEED IT. IT WILL HELP YOU.

Thousands upon thousands of persons are taking Pepsinco and are having perfect health. Many of them suffered with indigestion, sick headache, sour stomach, dyspepsia, palpitation and other stomach disorders. They are all well today. They took Pepsinco because it helped others; because it is highly recommended.

So many ordinary ills are closely allied to stomach faults that it is safe to apply the definition of indigestion to practically every internal complaint. If you have trouble with your food—it gas follows eating, if belching distresses you, if flatulency produces heart palpitation or heartburn—then Pepsinco is the preparation for you to take, for it offers the relief decidedly the quickest and best.

You try it out. Take a dose of Pepsinco. You'll find we are right. You'll feel better after the first dose. It's prompt action will bring you around to normal health quickly and safely.

Pepsinco will tone up the stomach nerves; it will brace you up and make you feel like a new person. It will permit you to eat and enjoy what you eat. No distress follows a meal if you take Pepsinco. Ask your druggist today for a small package of Pepsinco and your stomach worries will be over. It is inexpensive. It is a friend worth while. Don't delay. Get it now—today—and prevent a chronic condition that is bound to follow neglect of the stomach. We will send a sample if you will mail your name and address. The Neuro Pharmacal Company, Wapakoneta, Ohio.

Senreco
REG. U.S. PAT. OFF.
The double-service tooth paste, keeps teeth clean AND GUMS HEALTHY.

Keeping the gums healthy and the mouth sweet is very important to health; more teeth are lost through the loosening of the tissue that holds the teeth in place than from decay.

Dental science to-day demands that a tooth paste must keep the gums healthy as well as clean the teeth.

Senreco was formulated to meet this requirement. Hundreds of dentists are prescribing and using Senreco because they have found that it does measure up to that standard.

SENRECO IS A WONDERFUL CLEANSER.

In addition to its remedial properties Senreco is a wonderful cleanser; acts directly on the mucin film, the basis of tartar; leaves the mouth cool and clean-feeling. As some one has expressed it—Senreco gives one a new idea on mouth cleanliness.

Get a tube to-day at your druggists or toilet counter—enjoy the healthy, cleanly feeling its use gives your mouth and gums. Notice how brilliantly white Senreco makes your teeth. It performs this two-fold service for you and yet costs no more than the ordinary, old-fashioned tooth paste that simply cleans the teeth and leaves a pleasant taste—25 cents for a large 2 ounce tube.

NEWSPAPERARCHIVE® NEWSPAPERARCHIVE®